The Kingston Daily Freeman

VOL. LIX.—No. 35. CITY OF KINGSTON, N. Y., WEDNESDAY EVENING, NOVEMBER 27, 1929. PRICE FOUR CENTS.

May Use Trucks For Collecting City's Garbage

Public Works Board Members Watch How Garbage Is Collected in Albany—Banks Refuse to Accept Notes Paying Only 4½ Per Cent Interest—Other Matters Considered.

More modern methods of collecting the city's garbage and the refusal of local banks to accept the city's notes unless the interest rate was more than 4½ per cent, were some of the more important matters considered Tuesday evening at the regular monthly meeting of the board of public works. Mayor E. J. Dempsey presided with Commissioners Amos Van Etten and Henry Forst in attendance.

Mayor Dempsey stated that Commissioner Forst and himself had been in Albany that day watching how garbage was collected in that city. The authorities there use a covered refuse collection body mounted on an auto truck. One man drives the truck through the street while four other men collect the garbage and dump it into the truck. Two men work each side of the street. The covered refuse collection body is known as a "Colecto" which is a trade name and sells for about $3,500. The chassis on which to mount the body is extra. The question of whether the board should purchase one or two of these bodies was referred to the street committee to report later. If a favorable report is adopted by the board the amount needed to purchase will be included in the board's budget which will be made up next month.

The present method of collecting the city's garbage the board believes is obsolete. Horses and wagons are used and progress is slow. With this new container mounted on a truck the work of collecting will proceed more rapidly.

Banks Want More Interest.

Several months ago the board adopted a resolution that an assessment note for $6,947.93 to cover the city's share of the Main street improvements be floated, the note to pay interest at the rate of 4½ per cent. Mayor Dempsey stated that the banks would no longer accept notes paying only 4½ per cent interest and for that reason the board adopted a resolution changing the amount of interest in the Main street note from 4½ to 5 per cent.

Car for Timekeeper.

Commissioner Forst recommended that a Ford car with truck body and an enclosed cab be bought for the use of the timekeeper of the board. Action on the purchase was deferred until later.

Adopt Grading Ordinance.

City Engineer G. Wallace Codwise submitted an ordinance for the establishing of grade, curbing and flagging on Flatbush avenue, from Foxhall avenue to the West Shore railroad crossing. The ordinance was adopted.

Requests to Erect Signs.

The Modjeska studio applied for permission to erect two electric street signs, one at 120 North Front street and the other at 755 Broadway for Dr. Joseph H. Rosenburgh. The request was referred to Superintendent Mills with power. The same action was taken in the request of B. W. Johnston, the Strand druggist, who desires to replace his electric sign in front of his store.

The Rev. C. V. W. Bedford asked for permission to install a bulletin board against the building at 562 Broadway in the interests of the Upper Room Mission. It was referred to Superintendent Mills with power.

Board to Borrow.

Resolutions to borrow on special assessments by the issuance of notes to replace funds that the board had expended in improvements were adopted. One note is for the sum of $2,962.99 for the city's share of the Spring street sewer; one for $468.71 for a sewer in Lounsberry Place, and the other for $4,220.93 for the permanent pavement laid in Lounsberry Place.

Audited Bills.

Bills and claims against the board were read and audited and the board then adjourned.

THE FREEMAN HAS USUAL OFFICE HOURS

The Freeman, like any other business concern, has regular office hours during which business is transacted. These are, approximately from 8 a. m. to 5 p. m. Often printers are working after the closing hours, but these men have nothing to do with the business or editorial departments and have no authority to accept advertisements or to transact any business. Yet they are constantly being annoyed by telephone calls from persons who seem to think The Freeman office is open for business night and day. Just why The Freeman is supposed to be exempt from ordinary business customs is not apparent, but it is. To expect service night and day is foolish, and only the foolish or the thoughtless do expect it.

Family of Four Shot to Death.

Oklahoma City, Nov. 27 (AP).—The bodies of Frank Henley, his wife and their two small children, all of whom had been shot to death, were found today in the family home, one mile north of Newalla, Okla. Reports to the sheriff's office here indicated Henley had killed his wife and children and then himself.

Civil War in Central China Ends Abruptly

(By The Associated Press.)

Abrupt cessation of hostilities on China's civil war fronts in Honan and Hupeh provinces was disclosed today in a grist of dispatches, some of which hinted that the war-harassed Nationalist government had paid its enemies for the truce.

Advices from Hankow said fighting between the rebellious Kuominchun, or "People's Army", and Nationalist troops had stopped with a suddenness that took all observers by surprise, although it had been known that negotiations were going on between the factional leaders.

Chiang Kai-Shek, president of the Nationalist government and head of its military forces, returned today to Nanking with a purported program of "sweeping changes" which is expected to give his late enemies, the Kuominchun, a measure of recognition.

Simultaneously the "People's Army" was reported to be evacuating both Honan and Hupeh. Nationalist troops which had been fighting the Kuominchun were said to be withdrawing also, many of them heading for Kwangtung province to resist another revolutionary movement aimed against Canton.

Japanese dispatches to Shanghai from Hankow, quoting sources usually well informed, asserted reports had been widely circulated that the Nationalists had bribed the Kuominchun to cease fighting.

This report said it was generally believed that Chiang Kai-Shek, during his recent trip to Honan, had succeeded through Yen Hai-Shan, governor of Shansi province, in bribing General Feng Yu-Hsiang, head of the Kuominchun, to withdraw his troops in return for 10,000,000 Mexican dollars ($5,000,000) for which Feng and Yen had agreed to cease hostilities.

Japanese advices pointed out that the recent hurried visit to Honan Province last week of T. V. Soong, Finance Minister of the Nationalist Government, had been taken as circumstantial evidence bearing out the truth of the bribery reports.

With the cessation of fighting in central China the principal theatre of internal warfare now is Kwangtung Province, where the disaffected "Ironsides" Division, which recently withdrew from the Nationalist Army, and a force of Rebels from Kwangsi Province, are advancing toward Canton. Recent dispatches said negotiations for a settlement of this trouble also were proceeding. Nanking advices last night said, however that Chiang planned to send more troops southward to oppose the Rebels.

Japanese advices received in Shanghai also asserted that "Big Scale" financing also was going on with a view to bringing about a settlement of the Kwangtung trouble in a manner similar to the alleged bribery methods used on the Kuominchun.

Reports from Manchuria, invaded from both east and west by Russian troops as the result of the controversy over the Chinese Eastern Railway, were meager.

Tokyo advices said an official Russian communique was broadcast from Khabarovsk, Siberia, today declaring that "further punitive measures" against the Chinese might be considered necessary.

Storm Reported Moving Eastward

Washington, Nov. 27 (AP).—The Weather Bureau today issued the following storm warning:

"Advisory: Northwestern storm warnings ordered 2 p. m. Sandy Hook, N. J., to Provincetown, Mass. Storm of marked intensity central over Lake Huron, moving rapidly eastward. Will be attended by increasing southwest shifting to west and northwest winds, probably reaching gale force tonight."

Great Lakes Storm Warning.

Cleveland, Nov. 27 (AP).—Southwest storm warnings on the lower Great Lakes and northwest storm warnings on the upper lakes were issued today by the United States Weather Bureau here. On the lower lakes the prediction was "strong southwest to west winds, shifting to northwest tonight, and rain turning to snow tonight and Thursday." For the upper lake region "fresh to strong west to northwest winds" were expected.

12 STATE BANKS FAIL TO OPEN THEIR DOORS

Oklahoma City, Nov. 27 (AP).—C. Graves Shull, state bank commissioner, announced today that 12 state banks failed to open their doors today. The closings were an immediate result of the unexpected death last night of H. A. McCauley, 55, of Sapulpa, who was interested in all 12.

Representatives of the state banking department were placed in charge at each institution.

Schreiber Spent $136.15.

Jacob Schreiber, Democratic candidate for the office of county superintendent of poor, has filed his statement of expenses incurred during his candidacy for that office with the Ulster County Board of Elections. He received nothing and expended $136.15 for advertising in newspapers.

President and Public Utility Officials Confer

Conference Follows General Meeting of Utility Leaders in New York—President Will Address Representative Business Men December 9.

Washington, Nov. 27 (AP).—To determine what public utility corporations can do to advance President Hoover's plans for business progress, officials of electric power, gas and street railway companies from many sections of the nation were called into conference today by the Chief Executive.

Among them were such well-known figures as Owen D. Young of the General Electric Company, Samuel Insull of the Commonwealth Edison Company, and George B. Cortelyou of the Consolidated Gas Company. In all, 31 men prominently identified with this phase of business were summoned to the White House.

Today's conference followed a general meeting of public utility leaders in New York, at which Mr. Hoover's plans were discussed and those attending were prepared to report to the President on what has been done.

The President's plan for preventing unemployment from following the recent collapse of the stock market by stimulating construction of both a governmental and private nature embraces the public utility field. Several such corporations had already assured the Chief Executive of expanded building activities in the coming year.

At the conclusion of today's conference, the advancement of Mr. Hoover's plans lay largely with the leading trade organizations such as the United States Chamber of Commerce and the task of coordinating the work of government agencies was given over to Secretary Lamont of the Commerce Department, he in turn to seek the cooperation of the state governments.

The President will deliver an address on December 9, at a meeting of more than 150 representative business men, called together by the chamber for the purpose of organizing a continuing committee on business conditions. The proposed establishment of this agency was one result of the President's conference last week with numerous leaders of the industrial and manufacturing world.

A summary of business conditions published today by the Federal Reserve Board revealed a higher industrial activity during the month of October last, than in the same period of 1928, although there was a decline in both industrial production and factory employment, as compared with the preceding month. The report said that the decrease in production was confined largely to steel and automobiles, although there was a drop in the daily average output of shoes, leather and flour. A further reduction in steel and automobiles was indicated for the present month.

At the same time the American Railway Association reported freight loadings for the week ending November 16 last, to have totalled 963,223 cars, a decrease of 68,152 cars as compared with the preceding week and of 72,797 cars as compared with the corresponding week of last year.

The figures, however, were not entirely comparable, since Armistice Day was included in the week of November 16 falling on Monday, whereas last year it came on Sunday.

3 Students and Driver of Auto Die at Crossing

Canton, N. Y., Nov. 27 (AP).—Three St. Lawrence University students and the driver of an automobile who had picked them up on their hitch-hiking trip to a Thanksgiving at home were killed in a crossing crash here today.

The Dead.

Nelson P. Lobdell, Victor, N. Y.

Raymond J. Beardsley, New Berlin, N. Y.

W. B. Anderson, Bridgeport, Conn.

Amos Goodbout, driver of the car and resident of DeKalb.

Goodbout was said to have been passing another automobile as he reached the crossing. The Goodbout car skidded and came to a halt on the tracks in the path of a northbound passenger train. The locomotive swept the automobile up on its fender and tossed the wreckage off the right of way fifty feet distant.

St. Lawrence University officials said the boys started this morning for Ithaca, planning to hitch-hike as far as Syracuse and to go by train from that city to Ithaca.

The bodies were identified by Dean Hulett, of the university.

Beardsley was the son of Mr. and Mrs. M. H. Beardsley, prominent residents of New Berlin. He had recently transferred from Colgate University, near his home, to St. Lawrence.

Lobdell was the son of the Rev. Nelson Lobdell, former missionary to Japan.

Goodbout was a DeKalb garage owner and an amateur prize fighter.

"COCKTAIL" INTRODUCED AT W. C. T. U. MEETING

Washington, Nov. 27 (AP).—A cocktail, described as one "that satisfies and does not inebriate," has been introduced to Washington dry circles at a W. C. T. U. meeting by Mrs. James M. Doran, wife of the commissioner of prohibition.

Mrs. Doran in introducing the non-alcoholic beverage, said the recipe was obtained from a railway chef and that she planned to include it in a volume she intended to publish under the title, "A Book of Juices."

At the meeting, that of the Mount Pleasant Chapter of the W. C. T. U. yesterday, Mrs. John Sippel, president of the General Federation of Women's Clubs, said she had traveled over the country without seeing an intoxicated person, or being offered a drink.

Miss Jessie Dell, of the civil service commission, had more encouraging news for the drys. She said politics and graft have largely been eliminated from prohibition enforcement.

Commissioner Flannery Resigns.

U. S. Commissioner J. Gordon Flannery, of Beacon, has resigned as commissioner for the southern district of New York. The resignation was effective the first of the month but Commissioner Flannery is acting until his successor is appointed. Press of private work was given as the reason for his retiring from the position.

Grant Extension of Time.

Washington, Nov. 27 (AP).—The treasury department announced today that an extension of time beyond the usual 30-day period would be granted to relieve the congestion of Canadian grain in New York harbor for export.

State Charities Aid Seek $4,000 Appropriation

Central Business Men Request That Effort be Made to Keep Armory at Present Location—District Attorney's Report—Board Adjourns Until Monday.

It was 8:05 o'clock Tuesday evening before Chairman Davis, of the board of supervisors, called the members to order. A delay of over half an hour was caused by reason of a conference of the committee on tuberculosis and laboratory.

A communication was read from Mary C. Doremus, children's agent in Ulster county for the State Charities Aid. She reported having collected from parents of children during the year $2,217.13 for boarding children which had been returned to the poor fund. Fifty children had been discharged and 53 new children placed. The agent had appeared in children's court in behalf of 65 families, involving 121 children. Aid had been given by State Troopers and public officials. Request was made that $4,000 be appropriated this year for 1930. There was on October 1, 1929, an outstanding indebtedness of $306.88. Referred to committee on appropriations.

A communication from the Central Business Men's Association requested that the board use efforts to keep armory at its present location. Filed.

A communication was received from the Marlborough Italian-American Political Club of 138 members and families, requesting that route of new state highway be on eastern side of Milton village instead of the western side of village because the cost would be one-half less than proposed route and less dangerous to children. Filed. A certified copy will be sent to the State Department of Public Works.

District Attorney's Report.

District Attorney Frederick G. Traver stated that he had received during the year from fines and penalties $1,110 since October 31, 1928, all of which had been paid to county treasurer and county clerk. He further reported receiving an appropriation of $1,500. There has been a debit balance January 1, 1929, of $194, leaving $1,305.88. He had paid out $850.49 for expenses, leaving a balance November 1, 1929, of $455.39. Referred to committee on county judge and district attorney.

Supervisor E. Rowe offered a resolution that there be levied upon towns in First supervisory school district $300 to pay salary of superintendent; Supervisor Dusinberre, that $400 be levied on towns in Second district to pay salary; Supervisor Markle that $200 be levied on towns in Third district to say salary; Supervisor Avery, that $200 be levied on towns in Fourth district to pay salary. Over under the rule.

Resolutions calling for appropriation of moneys for various purposes that had been laid over from Monday night were called up and adopted.

On motion of Supervisor Feeter, the board of supervisors adjourned until Monday, December 2, at 7:30 o'clock.

Ambulance Calls Tuesday.

Tuesday the city ambulance removed Thomas Turck from 269 Second avenue to the Kingston Hospital, and Mrs. Carl Leicher from 119 Hasbrouck avenue to the Kingston Hospital.

New Route For 9W May Avoid Saugerties

State Is Considering Route Over Burt Street and Over Bridge Across the Creek to Malden—Old Route Through Narrow Streets and Around Many Curves Will Not Be Followed.

The routing of state highway 9-W through villages along the route has caused considerable talk as it has been gradually extended northward toward Albany. With the assurance that the route will shortly be completed from the New Jersey line to Albany there comes the question of where the route will run to the northward of Kingston. The road is to be built of 30 foot concrete and in places this calls for considerably greater width of the right of way.

Saugerties is now deeply concerned in the route to be taken, as well as Catskill and other towns to the north.

Monday afternoon Division Engineer Bixby of Poughkeepsie office, County Engineer D. V. Z. Bogert of New Paltz and Mr. Nicholson of the Poughkeepsie office met with the Saugerties officials and talked over the route as the state contemplates it.

The Saugerties people were given to understand that the old route through narrow streets and around many curves would not be followed and the business streets would be avoided. At present the state is considering a route over Burt street and over a bridge across the creek to Malden avenue. If the people of Saugerties object to the Burt street route the officials inferred that the road would completely avoid Saugerties and run to the west over a new alignment.

That is the route which is advocated by the state commissioner. Engineer Bixby stated that if the Chamber of Commerce and the Saugerties officials would accept the Burt street route and signify their favor of that route it would assist very materially in overcoming the present desire of Mr. Brandt to entirely avoid the village and run the route to the west.

A number of suggestions by the Saugerties people as to other routes were declared not feasible by the state engineers.

There seems to me a certainty that if the village officials do not agree to the Burt street route then the state will use the route to the west.

If the Burt street route is used the state will maintain the present roadway from Simmons' corner to the village and all mountain traffic will be diverted over the old route through the business section of the village as at present.

What the outcome of the meeting Monday afternoon will be is awaited with great interest by the villagers.

LIQUOR CLEANUP IN IDAHO CONTINUES; OVER 80 ARRESTS.

Wallace, Idaho, Nov. 27 (AP).—The liquor cleanup of northern Idaho, where Federal officials claim municipal officers have made their own plans in a huge rum ring conspiracy, reached new heights today as raids continued after arrest of 17 perons in Wallace yesterday, including four city officials.

Mayor Herman J. Rossi, Sheriff R. E. Weniger of Shoshone county, former Mayor W. H. Herrick, Deputy Sheriffs Charles Bloom and Albert Chapman and twelve other persons were charged with conspiracy to violate the prohibition laws.

The Federal grand jury was reported to have returned more than 70 indictments against officials and business men of the silver mining district. More than 80 persons already have been arrested.

Two weeks ago Sheriff Weniger and Deputy Bloom were arrested on indictments charging conspiracy at Mullan, where Mayor Arthur Harwood, Chief of Police Army Welch and several city councilmen and former councilmen also were arrested.

NEW HOPE FOR SAFETY OF EIELSON AND BORLAND

Nome, Alaska, Nov. 27 (AP).—New hope rose today for the safety of Carl Ben Eielson and his mechanic, Earl Borland, missing since they took off November 9 from Teller, Alaska, on an attempted flight to the ice-locked ship Nanuk, as the result of a report by a native dog team driver that he had seen smoke in an isolated spot near North Cape, Siberia.

The native said the smoke he sighted was about 25 miles from the Nanuk. Eielson carried a small stove and a large quantity of gasoline, with which it is believed he might have sent up a smoke signal.

Hope was further increased by the fact that this last report coincided with another by a Russian trapper, who said he heard the drone of a plane motor in the same region on the day Eielson and Borland dropped from sight. Fog hid the plane from his view.

Denham Posts $500 Bail.

Washington, Nov. 27 (AP).—Representative Edward Everett Denham of Illinois, recently indicted on a charge of illegal possession of liquor, appeared today before a clerk in the District of Columbia Supreme Court and posted bail of $500.

Who Is "Corning" Of the Albany Baseball Pool?

New York, Nov. 27 (AP)—There was much speculation in political circles today regarding the identity of a "Mr. Corning" named by a witness in Federal court as one of five politicians who shared in protection money paid by the operators of the Albany baseball pool.

William F. Buchanan, testifying at the trial of James J. Otto for perjury in connection with operation of the pool, said that $16,000 protection money was split five ways among Otto, Ed and Dan O'Connell, himself and Corning.

Otto was a former partner in the pool. Buchanan and the two O'Connels are Albany politicians. The witness did not identify the "Mr. Corning" he mentioned and after court adjourned yesterday, United States Attorney Charles H. Tuttle said he did not know who Buchanan meant.

Edwin Corning, former Lieutenant governor and former Democratic state chairman, when told of Buchanan's testimony in Albany said: "It's not worthy of comment. There is not a word of truth in it."

Buchanan testified that the $16,000 was collected from James W. Wright, originator of the pool, after the O'Connell brothers had collected two and one-half per cent of the pool's takings.

"When we received the $16,000," Buchanan said, "there was a split five ways."

"For whom?" asked Mr. Tuttle.

"Among Otto, myself, Ed and Dan and there was Corning. We always figured him in."

Buchanan said he was the intermediary through whom arrangements were made for the payment of the protection money. He said he was sent by the O'Connells to tell Wright he must pay or "there wouldn't be any pool." He had testified previously that Wright was forced to take Otto in the pool as a checker."

He said when he told Wright that payment would have to be at the rate of $1,000 a week, Wright protested saying he had paid John A. Doyle, formerly state assemblyman, only $1,000 the previous year.

The Albany baseball pool was a lottery scheme in which winners were determined by weekly totals of runs scored by major league teams.

Several persons have been sentenced to prison as a result of action by Federal authorities against the operators of the pool.

Change in Ferry Schedule

The Rhinebeck and Kingston Ferry Company announces a change in time table to take effect on Sunday, December 1. Under this schedule the last trip of the day will be made at 7 p. m. from Kingston and 7:20 p. m. from Rhinecliff. Trips during the day will be made at approximately forty minute intervals, starting on week days at 7 a. m. from Kingston and 7:20 a. m. from Rhinecliff. On Sundays the first trip will be made at 7:40 a. m. from Kingston and 8 a. m. from Rhinecliff.

PRINCE HAS BECOME ONE OF ENGLAND'S BEST ORATORS

London, Nov. 27 (AP).—The Prince of Wales, who for many years had an acute dislike for speaking in public, now has become one of the best orators in the country, both in the matter of his discourses and in the manner of his delivering them.

His speech on November 10 at the dinner to members of "The Most Enviable Order of the Victoria Cross," to use his own phrase, was, in particular, hailed throughout the country as a remarkably fine performance; and Englishmen are especially happy to think that, unlike many of their leading personalities, the prince is usually the chief—and often the sole—author of his own orations.

NEW YORK CENTRAL VALUED AT $1,578,206,614

Washington, Nov. 27 (AP).—A final valuation on the New York Central Railroad of $1,578,206,614 was placed today by the Interstate Commerce Commission as of June 30, 1915, to 1919.

This tentative final valuation for rate-making purposes, which later will be brought down to date by the commission, includes $47,321,898 for working capital.

Seventy railroads comprising the New York Central system are involved in the valuation.

Sure Relief

"MAKES YOU FEEL BETTER"

BELL-ANS FOR INDIGESTION 25 CENTS

6 BELL-ANS Hot water Sure Relief

BELL-ANS FOR INDIGESTION

25¢ and 75¢ Pkgs. Sold Everywhere

No Mail Delivery Thanksgiving Day

Thanksgiving Day, Thursday, will be observed as an absolute holiday by the Kingston post office department and there will be no delivery of mail that day. All of the windows will be closed all day in the central post office and the two substations, but the lobbies will be kept open for the convenience of box holders. There will be the usual holiday collection of mail.

When a White Collar Man "Goes Army"

Perhaps he doesn't learn a few things!

DON'T envy a man who "only has to work a typewriter."

So we were told by Mr. Solon S. Bloom of 3503 Woodbrook Avenue, Baltimore, Md., whose health began to give way because his work gave him no bodily exercise.

"I decided to get away to a military training camp," says Mr. Bloom, "thinking the rough and tumble with the army would do me good for a month. I asked the doctor what to do about my condition. 'I've seen men, I've known men,' he said. 'I know what they eat, drink, and how they live. I know cathartics, physics, and all the ways men try to keep themselves regular—and the only two that go together well are men and Nujol. Nujol soothes and heals the membranes and expels bodily poisons normally, naturally, easily, so that you are regular as clock-work.'"

That was what Mr. Bloom learned when he left his typewriter and went into the army. If you are like most other people, you too will find that Nujol will make all the difference in the world in the way you feel.

Remember Nujol is not a medicine, for it contains no drugs of any kind. It is simply bodily lubrication that everybody needs.

You can get a bottle of Nujol at any good drug store, in a sealed package, for the price of a couple of good cigars. If you will start today and try it for two weeks you will agree that Nujol is the easy normal way to keep well and make a success out of your life. You will be astonished at the results!

ENNA JETTICK MELODIES

again bring to you

SIR HARRY LAUDER

who will sing

SUNDAY, DEC. 1st

over the N.B.C. entire blue net-work and supplementary stations including the Pacific Coast net-work at eight o'clock Eastern Standard Time

ENNA JETTICK SHOES FOR WOMEN

$5 $6

At the conclusion of Enna Jettick Melodies, Sir Harry Lauder, Enna Jettick Guest of Honor, will continue his program during time made available through the courtesy of Collier's Radio Hour.

A. HYMES

325 Wall St. Kingston.

a Roof for You

and your children's children

YEARS from now, when your grandchildren live in your present house, the same roof will protect them from the elements, if it is made of Johns-Manville Asbestos Shingles.

These sturdy shingles, made of asbestos and portland cement are permanent. They outlast the house itself. Fire will not burn them. Water will not rot them. Sun, rain, wind cannot injure them.

Let us give you an estimate for the last roof you will ever have to buy—a roof of Johns-Manville Asbestos Shingles—a roof for your children's children.

HENRY A. OLSON, INC.

General Roofing Contractors, Supplies, Sheet Metal Workers.

170 CORNELL ST. PHONE 840.

"IF IT'S ROOFING—SEE OLSON."

FRED FAHNRICK, Sales Rep.

CLIFFORD SMITH, Kingston Mgr.

Overnight News Gathered by A. P.

(By The Associated Press)

Domestic:

Washington—Hoover calls utilities magnates at final conference before forming stabilization program over to chamber of commerce of United States.

Wallace, Idaho—Mayor, sheriff and other officials arrested by federal prohibition agents on conspiracy charges.

New York—Witness testifies operators of Albany baseball pool paid $16,000 protection money to politicians.

Detroit—Immigration officials confiscate rum-laden plane; arrest pilot.

Washington—Success in the treatment of pernicious anemia reported by the department of agriculture by use of unborn calves livers.

Reno, Nev.—Lady Heath faints on learning London court held her liable for $1,200 dressmaker's bill.

Washington—Mellon to sell Treasury bills at discount in government financing instead of selling interest-bearing certificates.

Philadelphia—Talking picture confession admitted as evidence in criminal case.

Washington—National Geographic Society awards Dr. Hugo Eckener gold medal for world flight in Zeppelin.

New York—Elihu Root presented with gold medal by National Academy of Design for his part in beautifying Washington.

Foreign:

Hankow, China—Nationalists and rebels suddenly end fighting in Honan and Hupeh provinces.

London—Daily Mail says Oscar Slater, who received $30,000 for false imprisonment as murderer, is engaged to full-blooded Kaffir.

Mexico City—President-elect Ortiz Rubio planning call on Hoover before assuming office.

Sports:

New Haven, Conn.—Francis Thomas Vincent elected Yale football captain.

Ann Arbor, Mich.—James O. H. Simrall, Jr., elected Michigan football captain.

Mannerchor Entertainment

Thursday evening promptly at 8 o'clock the curtain will rise on a program to be rendered by the members of the Rondout Social Mannerchor. Many people of Kingston have looked forward for several months to this event to complete their Thanksgiving holiday. The committee in charge, led by by Prof. John Schwalbach, director of the Mannerchor, has worked hand in hand to make both entertainment and dance a grand success. The program will be as follows:

Overture—"Heimatslieder" .....—Margis-Berger

V. Winchell, violin; J. Schwalbach, piano.

"Die Himmel Ruehmero" .....—Beethoven

Mannerchor.

Bass solo:

(a) "Die Uhr", ballade..C. Lowe

(b) "Bells of the Sea"...Solman

Fred Ewel.

Humoristisches duet, "Die Zwei Hausknechte", A. Haberstumpf, Fred Langendorf.

Just a Little Magic..Charles Corson

Solo and double quartet—"Carry Me Back to Old Virginny", Messrs. Haberstumpf, Kubicek, Langendorf, Sudheimer, Bauer, Theinert, Ewel, Merkle.

Songs, with guitar accompaniment..—Selected

Alfred Koehler.

"Kentucky Babe" .....Gelbed

Mannerchor.

Solo Scene, "Der Nachtwaechter"..Paul Trodler.

Double quartet:

(a) "Spin, Spin" .....Juengst

(b) "Fishing" .....Parks

Violin and Piano—"Lorely Paraphrase" .....Nesvadba

Comic Sketch—"The Barber Shop". Messrs. Corson, Ewel, Theinert, Keane.

"Im Mondenschein," Polka Francaise—Weidt

Mannerchor.

Dancing and a general good time will follow the program.

THANKSGIVING DAY AT HOLY CROSS CHURCH.

On Thanksgiving Day the solemn high Mass of thanksgiving will be offered at 10 o'clock in the morning, with a sermon by the rector. The full choir will assist, singing special music. The offering will be given to the Industrial Home. The musical program will be as follows:

Prelude—Entree du Cortege .....DuBois

Introit—Dominus laudate .....Plainchant

Kyrie Eleison (Mass in F) .....Moir

Gloria in Excelsis (Mass in F).....Moir

Sequence—Now Thank We All Our God .....Johann Crueger

Credo (Mass in F) .....Moir

Offertory—Praise to God, Immortal Praise .....Kocher

Sanctus and Benedictus (Mass in F).Moir

Agnus Dei and Communion (Mass in F) .....Moir

Postlude—Harvest Thanksgiving March .....Calkins

ELLENVILLE

Ellenville, Nov. 26.—Mrs. O. H. Hartwig spent several days with friends in Kingston recently.

Mrs. A. M. Griffin, who has been visiting her sister, Mrs. L. A. Hoornbeck, has returned to her home in Canaan, Conn.

Raymond H. Fleckenstein has been visiting his parents, Mr. and Mrs. Lawrence Fleckenstein.

Mr. and Mrs. Samuel Boyce left Thursday morning for Waterloo. Upon their return they will be accompanied by Mr. and Mrs. John J. Boyce, who have been visiting the Rev. and Mrs. Donald Boyce.

Mrs. John Couch has returned home after spending a week with her son-in-law and daughter, Mr. and Mrs. Charles A. Boyer, in East Orange.

Mrs. Bert Marshall is visiting her son and daughter-in-law, Mr. and Mrs. Harold Marshall, in East Williston, L. I.

Mrs. Emma Mason expects to leave the first part of December for California to visit relatives.

Mrs. Raymond Warner of Brooklyn is visiting relatives in town.

Mr. and Mrs. Peter Beilman and two daughters, Katherine and Alice, spent Sunday with Mr. Beilman's parents on the cape.

Miss Mary Roper, a former teacher in the local schools and now teaching in Passaic, N. J., has been stopping at the Wayside Inn for a few days and calling on old friends.

Miss Catherine McCaffery of Monticello spent Wednesday evening with Mr. and Mrs. John Terwilliger of this village.

Earl Terwilliger of this village has accepted a position in the Pennsylvania station, New York city, in the mail service.

Mr. and Mrs. W. F. Schacht entertained friends from Liberty on Sunday.

Mr. and Mrs. Bert Goldsmith and daughter, Edna, spent Sunday with their daughter and sister, Ruth, who is attending Albany State College for Teachers.

Miss Edna Bowes of Middletown called on relatives in town on Saturday.

Mrs. Simpson and Miss Seager have returned to their home in Newburgh after spending a few days with Mr. and Mrs. Henry Ahrens on Pine street.

Mrs. George Zweifel has returned after spending a few days with her daughter, Florence, at Scarsdale.

Mr. and Mrs. Milton Terwilliger of East Orange, were visitors in town recently.

Miss Julia Clarwater of Brooklyn is visiting Mrs. William D. Cunningham on Maple avenue.

Mrs. Linson Wilklow and children are visiting her parents in Woodbourne.

Miss Bernice Fitzgerald of Horton Memorial Hospital, Middletown spent Thursday at the home of her aunt, Mrs. Hattie Vanderlyn.

A. S. Mowell of Kingston, Mrs. R. F. Greeley and Mowell McKnight of Binghamton recently visited Mrs. J. R. Mowell, who is recovering from her fall.

Mr. and Mrs. H. L. Schiff returned November 16, from a two weeks tour to New York, Washington, D. C., and Gettysburg.

Mrs. E. S. Carver entertained the members of St. John's Guild on Thursday afternoon.

Mrs. Henry Ahrens has returned to her home after spending two weeks with her brother, William Hoffberger in New Jersey and Mr. and Mrs. William Wolf of New York city.

Miss Rae Berger formerly of this village has accepted a position in New York city.

Mr. and Mrs. Earl L. Terwilliger of Franklin, N. Y., spent the week-end with the former's father and mother here.

Mrs. Harold Gillette has returned from a visit with her sister, Mrs. Horace Aikman of Cazenovia.

Dr. and Mrs. James C. Coles are entertaining Mrs. Hinkson of Tupper Lake for a few days.

Miss Irene Brennan of New York city is spending some time with Mrs. John Kuhlman of 38 Maple avenue.

Louis Lipka of New York city is visiting his brother, Samuel J. Lipka of Canal street.

Charles Dowe of Newark, N. J., is spending a week with his aunt, Mrs. F. P. Dowe of Laurenkill.

Mrs. William Dreher spent several days at College Point last week visiting her people.

The Ladies' Aid Society of the Lutheran Church will be entertained at the home of Mrs. John D. Rippert on Wednesday, November 27.

Mr. and Mrs. H. J. Arnold of Ozone Park, L. I., accompanied by Miss Mildred Johnson of Brooklyn, spent the week-end with Mr. and Mrs. Otto Johnson on Bloomer street.

Feen-a-mint

The Chewing Gum Laxative

Feen-a-mint

Pleasant, Gentle, Thorough

INSIST ON THE ORIGINAL

The Commercial Use of Airplanes

Commercial utilization of airplanes will be discussed by Earl J. Smith, assistant to the president of the Stinson Aircraft Corporation of Detroit, at the joint meeting of the Rotary and Kiwanis Clubs on Wednesday, November 27, at 6:30 p. m. The speaker will tell of airplane work in exploring the north, ridding western farms of wolves, helping to eradicate the bollworm from the southern cotton fields, and aiding in helping flood area workers.

New York state leads the Union in the commercial utilization of airplanes, Mr. Smith points out.

"The possibilities of the airplane for the promotion of business and industry have only been tapped. The airplane is adding immeasurably to the productivity of modern business and its contribution will be even more valuable in the future. It is estimated that more than one-third of the airplanes sold in the United States this year will go to private business organizations. The airplane saves two-thirds of the time it formerly took going from one destination to another.

"From Tallulah, La., comes an interesting report of the battle waged by airplane to preserve the cotton belt from the inroads of the pink bollworm," said Mr. Smith. "The insect was not supposed to move by flight, but a Stinson plane equipped with traps and patrolling the higher altitudes along the Mexican frontier set this theory aside and revolutionized the study of the problem."

Hotel Astor

NEW YORK

Hotels are usually just hotels—but the Astor, it is Home!

FRED A. BENCKENDORF

TIMES SQUARE

IMAGINE HER in your Place

—handling your business, liquidating it, appraising your assets, disposing of them, reinvesting the proceeds!

—taking your place as head of the family, managing the family funds and their investment, with all the anxiety entailed!

ALL this at a time when your will must be probated, your property valued, complicated taxes figured—intricate steps that must be taken in the settlement of an estate.

Wouldn't it be both wiser and kinder to free your wife from this difficult work? Nobody can fully take your place, of course. We know that. But when you appoint us as executor and trustee under your will, we are prepared to act in your stead in all financial and business matters. Your wishes, made clear in your will, are, for us, commands to be carried out to the letter.

We believe your wife will welcome such an arrangement, and suggest that you discuss it with her, then come in and see us.

First National Bank of Rondout

Broadway and Strand

Capital, Surplus and Undivided Profits over $650,000.00.

Copyright 1929 Chrysler Corporation 867

MULTI-RANGE CHRYSLER

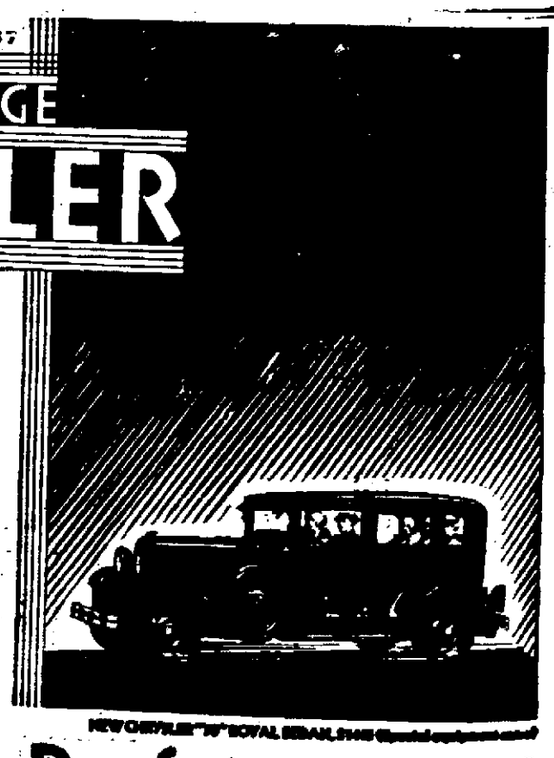

NEW CHRYSLER "70" ROYAL SEDAN, $1145 (Special equipment extra)

This IS Performance!

The new Multi-Range Chryslers have brought into existence a new kind of thrilling performance—faster car speed at SLOWER engine speed; amazing acceleration and smoothness; new ease and swiftness in hill-climbing—the result of many basic engineering improvements, including Down-Draft carburetion and the exclusive Multi-Range 4-speed transmission and gear-shift.

Never before have you known such ease of gear-shifting. Never before have you known such responsive performance.

These new Chryslers radiate quality—both in outward design and interior trim. Bodies are longer and wider. Headroom is greater. And fitments by Cartier, famous New York and Paris jewelers, give a final touch of elegance. Truly, these are cars of and for today.

SHIFTS QUICKER
HANDLES EASIER
RUNS SMOOTHER

FEATURES: Multi-Range 4-Speed Transmission and Gear Shift . . . Down-Draft Carburetion . . . 4-Wheel Hydraulic Brakes . . . 7-Bearing Counter-Balanced Crankshaft . . . Rubber Spring Shackles . . . Roomier Bodies.

From $1065 to $1365 77 From $1045 to $1345 70 From $895 to $1095 66 From $695 to $895

EVERY SALES and SERVICE

748-750 BROADWAY, KINGSTON, N. Y.

Phone 1590.

THIS IS IT!

This is the new wide-mouthed Blue Label Ketchup bottle. Full of rich, red tomato ketchup. The bottle pours. No bumps, no thumps and no shaking. It won't clog!

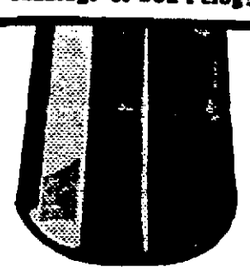

Do You Wear Bifocals?

Are you troubled in going up and down stairs?

Would you try to go up and down stairs blindfolded.

You are practically doing this very thing unless you are wearing

UNI-VIS

The only Bifocal that gives you clear distant vision below your segment as at the top.

We will be pleased to demonstrate the advantages of UNI-VIS to you.

Authorized Distributor for Ulster County
S. STERN
OPTOMETRIST
8 BROADWAY KINGSTON, N. Y.

Cuticura for PURITY

Keeps the hands soft and smooth

Your hands can be well kept, by bathing them with a Soap that is more than a cleansing soap. CUTICURA does its work thoroughly; it is antiseptic, effectively removing all the causes of irritation; it is soothing and healing. Try CUTICURA now and watch results!

Soap 25c. Ointment 25c. and 50c. Talcum 25c. Proprietors: Potter Drug & Chemical Corporation, Malden, Mass.

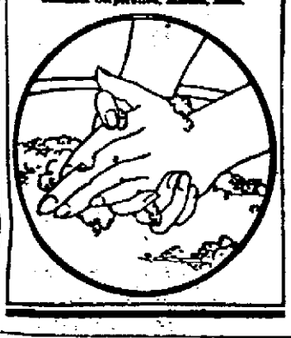

"Snuff" Your Cold Away with Vapure

50 cents

Just when you feel a cold coming, when your nose starts running, call Vapure to your assistance. A few drops on your handkerchief, inhaled often, will help check your cold and clear your stuffy head. Sold only at Rexall Stores.

McBride Drug Stores,
Kingston, N. Y.

The Rexall Store

NOTICE TO CREDITORS.—In pursuance of an order of Hon. GEORGE F. KAUFMAN, Surrogate of Ulster County, notice is hereby given, according to law, to all persons having claims against Susan E. DeWitt, late of the Town of Hurley, County of Ulster, deceased, testate, to present the same with the vouchers in support thereof, to the undersigned, E. Franklin Tobey, the Executor of the estate of said deceased, at the office of his attorney, Henry E. DeWitt, 20 Wall St., in the City of Kingston, Ulster County, N. Y., on or before the 25th day of January, 1930.

Dated, July 26, 1929.

E. FRANKLIN TOBEY,
Executor.

HENRY E. DE WITT, Attorney,
20 Wall St., Kingston, N. Y.

Dame Fashion Smiles

By Grace Jewett Austin

With a big Sousa-directed march ringing in her ears from a loud speaker a yard away, Dame Fashion settled herself the other evening to try to co-ordinate in mind the many beautiful things for women's wear seen in the shops, and the hundreds of fashion pictures which are supposed to mirror the mind of Paris.

Grace J. Austin.

One thing is sure, that so far as the world of pictures is concerned, all of the talk of a few months ago that "curves were in" and "reducing days were over" seems to have come to naught. For the Paris and American designs are reedy and slender to a degree, with trimming placed low on the skirt.

But in practice there are simply beautiful dresses for every woman. Individuality—this great cry of the present, works out well for the plump, the middle-aged and those who still cling to a modicum of simplicity. And yet it is well to keep Pope's couplet in mind,

Be not the first by whom the new is tried,
Nor yet the last to lay the old aside.

Some have accused fashion writers of spending most of their stress on the gowns and accessories only fitted for the evening dance or the dinner of ceremony. Since these in every age have been the most strikingly beautiful of all dresses, it is only natural that they are shown and described with special delight. But there is a vigor and "go" to the street and sports frocks this year, caused by the present plaits, belts, tuckings, special cuffs and collars which give these dresses a rare beauty that is unusually satisfactory and appealing. If quiet in color, they can be brightened with a touch of costume jewelry (not too much, for the world of fashion is said to be slowing down a bit in the use of what some have called "lumps of glass") and contrasts in shoes, bags and gloves. Mistress Hat still holds her post as queen of the costume.

Dame Fashion has never thought she had the type of face suited for earrings, but some of the new ones are lovely enough almost to make one decide to wear them even if not becoming. (Though that is heresy.) It seemed a striking conquest for the earrings when one of the recent portraits of Helen Wills, the tennis champion, always such a devotee of sporting simplicity, showed her wearing flat button earrings of pearl.

As proof of what was said at first, that slimness is still needed for some of the fashions of the year, Dame Fashion has to chronicle that she has at last seen her first fur ensemble dress—fur skirt as well as long coat. It was soft and flat fur—but ah, how greatly most of us in that garb would resemble the ladies of the Eskimos!

(© 1929, Western Newspaper Union.)

New Raincoats Protect as Well as Add Charm

Winter wet weather wear will protect as well as beautify every lovely woman.

Crepe de chine is the most important of raincoat materials and plaids, now bi-colored and in small designs, are holding their own.

Many of them are unlined, for it is almost always necessary to wear a heavy garment beneath, and by eliminating the wool lining, the slender line is preserved.

A delightful coat in dark blue crepe de chine has plaid trimming on the pockets and scarf-cape. Another in green and beige has godet and smartly placed belt just as on any other costume.

An almond-green cape is lined with beige and has zig-zag diagonal incrustations.

Felt and Feathers Are Paris Millinery Modes

Three smart Paris chapeaux for autumn and winter, that show the trend toward felt and feathers. Top, a beige felt helmet. Center, a black felt. Bottom, an all-feather model.

Tarantula Not Deadly

The bite of a tarantula is poisonous, but not as dangerous to humans as was formerly believed. It used to be supposed that its bite was fatal, but various experimenters have found that it usually occasions, at most, several days' illness and discomfort.

ELEANOR GUNN ON FASHIONS

FISHNET IS WELCOMED AS A DAYTIME FABRIC THIS SEASON.

New York—The formal aspect of this season's clothes has been widely commented upon. The dressed-up air which women so disapproved during the sports clothes era, has come to be the vogue. It is bound to create a sort of gala air to most occasions whether they be late afternoon or evening.

The acceptance of coarse net, in both black and brown for the afternoon frock came as something of a surprise, for one quite naturally thought of fishnet in terms of the evening gown. Certain long sleeved black lace dresses have also found favor and seriously rival velvet which had the files more or less to itself last winter. One finds fishnet and other coarse mesh net costumes at afternoon teas, weddings and parties generally and these of fabric have become the recognized favorites for the Sunday night frock, a species of costumes which fills a long felt want.

Frock of Beige Silk Fishnet With Diagonal Skirt Flounces and Irregular Drapes. A Black Felt Hat, Black Suede Gloves and Black Suede Shoes Are Accessories.

(Copyright, 1929, by Fairchild)

Rumors from over seas are concerned with what is being done for southern season, and there is a persistent report that nets, usually embroidered, and that other embroidered materials are being used liberally.

Although there are velvet hats, and hats of metallic cloth, lace, satin ribbon, fur and what not, the felt hat retains the affection of so many women that one cannot for an instance regard it as a passing mode. Felt hats constructed on dressy lines, complete the formal costume, sometimes matching and sometimes contrasting with it.

(Copyright, 1929, by United Feature Syndicate, Inc.)

OUR DAILY PATTERN.

A Dainty Apron Frock

6637. Dimity, linen or lawn, cotton prints or gingham, may be selected for this pretty model. It is cut long over the shoulder to form short sleeve extensions. The front is in one piece, with fulness at crosswise slashes under the sash. The back is in two pieces, the waist blousing above the circular skirt portion. One may have this frock with collar and hem edge in scalloped or straight outline.

The pattern is cut in 4 sizes, small, 34-36; medium, 38-40; large, 42-44 and extra large, 46-48 inches bust measure. To make the frock for a medium size will require 3¼ yards of material 35 inches wide. For collar and sash of contrasting material ⅝ yard is required, cut crosswise. To finish with bias binding as illustrated in the large view will require 11 yards 1½ inch wide. The width of the frock at the lower edge with fulness extended is 2¾ yards.

Pattern mailed to any address on receipt of 12 cents in silver or stamps.

A pattern of this illustration mailed to any address on receipt of 12c in coin or stamps by the Pattern Department, The Freeman, Kingston, N. Y. Be sure to state the size wanted.

Fashion Book Notice.

Send 15c in silver or stamps for our Up-to-Date Fall and Winter 1929-1930 Book of Fashions, showing color plates, and containing 500 designs of Ladies', Misses' and Children's Patterns, a concise and comprehensive article on dressmaking, also some points for the needle (illustrating 30 of the various, simple stitches) all valuable hints to the home dressmaker.

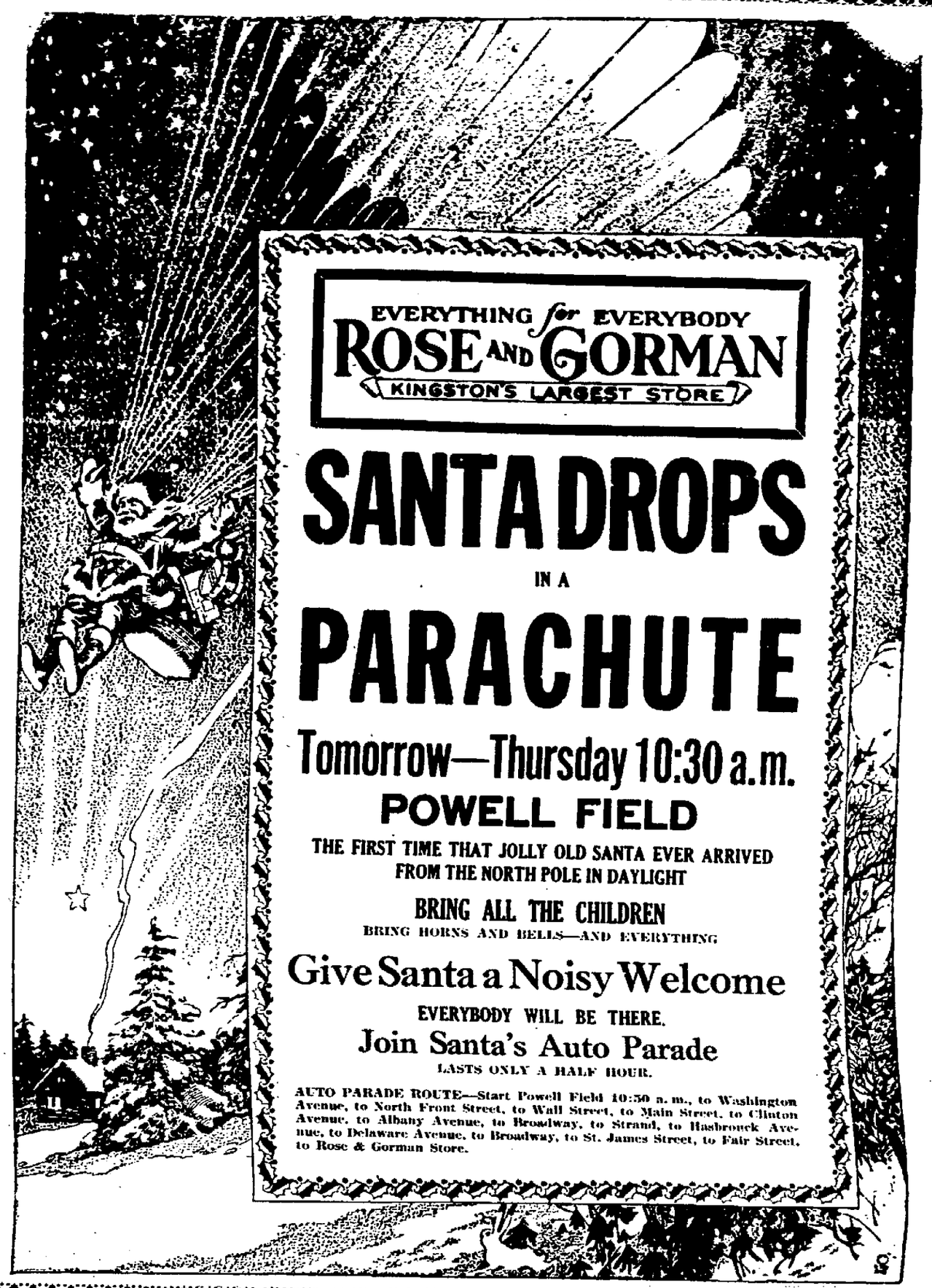

EVERYTHING for EVERYBODY
ROSE AND GORMAN
KINGSTON'S LARGEST STORE

SANTA DROPS
IN A
PARACHUTE

Tomorrow—Thursday 10:30 a.m.
POWELL FIELD

THE FIRST TIME THAT JOLLY OLD SANTA EVER ARRIVED FROM THE NORTH POLE IN DAYLIGHT

BRING ALL THE CHILDREN
BRING HORNS AND BELLS—AND EVERYTHING

Give Santa a Noisy Welcome

EVERYBODY WILL BE THERE.

Join Santa's Auto Parade
LASTS ONLY A HALF HOUR.

AUTO PARADE ROUTE—Start Powell Field 10:50 a. m., to Washington Avenue, to North Front Street, to Wall Street, to Main Street, to Clinton Avenue, to Albany Avenue, to Broadway, to Strand, to Hasbrouck Avenue, to Delaware Avenue, to Broadway, to St. James Street, to Fair Street, to Rose & Gorman Store.

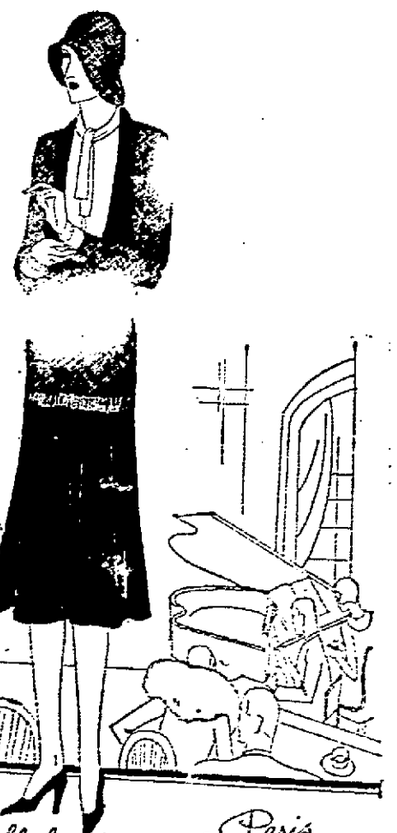

PERMANENT WAVE
$6.50
COMPLETE
Guaranteed 6 mo. to 1 year.
Eugene Wave
$10.00
REWAVE $3.00 Complete
No kinks. Guaranteed.
OPERA BEAUTY SHOPPE
270 FAIR ST. PHONE 2074

The Ulster & Delaware RR.

Trains are due to leave this city as follows:

Rondout Station 10:40 a. m., daily; 1:50 p. m. except Sunday.

Union Station 7:20 a. m. daily; 11:10 a. m. daily; 2:25 p. m. except Sunday.

Trains are due to arrive as follows:

Union Station 11:40 a. m. except Sunday; 5:58 p. m. daily; 5:05 p. m. daily.

Rondout Station 12 noon except Sunday 5:25 p. m. daily.

NOTICE TO CREDITORS.—In pursuance of an order of Hon. GEORGE F. KAUFMAN, Surrogate of Ulster County, notice is hereby given, according to law, to all persons having claims against Isabelle Wood, late of the City of Kingston, County of Ulster, deceased, testate, to present the same with the vouchers in support thereof, to the undersigned Theodore C. Wood, the Executor and Helen F. Wood Fowler, the Executrix of the estate of said deceased, at 332 Broadway, in the said City of Kingston, N. Y., on or before the 20th day of March, 1930.

Dated, September 19th, 1929.

THEODORE C. WOOD,
Executor
HELEN F. WOOD FOWLER,
Executrix

FREDERICK STEPHAN, JR., Attorney,
No. 3 East Strand, Kingston, N. Y.

NOTICE TO CREDITORS.—In pursuance of an order of Hon. George F. Kaufman, Surrogate of Ulster County, notice is hereby given, according to law, to all persons having claims against William VanAken DuFlon, late of the City of Kingston, County of Ulster, deceased, intestate, to present the same with the vouchers in support thereof, to the undersigned administrator of the estate of the said deceased, at the office of his attorney, in the Kingston Trust Company Building, Kingston, New York, on or before the 15th day of February, 1930.

Dated, August 6, 1929.

ALTON DU FLON,
Administrator of the Goods, Chattels and credits which were of William VanAken DuFlon, Deceased.

JOHN W. EICKERT,
Attorney for Administrator,
Office and Postoffice Address,
Kingston Trust Company Building,
Kingston, New York.

NOTICE TO CREDITORS.—In pursuance of an order of Hon. George F. Kaufman, Surrogate of Ulster County, notice is hereby given, according to law, to all persons having claims against JOHN W. ELVEY, late of the town of Shandaken, County of Ulster, deceased, intestate, to present the same with the vouchers in support thereof, to the undersigned, Administrators of the estate of said deceased, at the office of their attorney, in the Kingston Trust Company Building, Kingston, New York, on or before the 15th day of February, 1930.

Dated, August 6, 1929.

DAVID R. HILLSON,
GERTRUDE J. BARLOW,
Administrators of the goods, chattels and credits which were of John W. Elvey, deceased.

JOHN W. EICKERT,
Attorney for Administrator,
Office and Postoffice Address,
Kingston Trust Company Building,
Kingston, New York.

NOTICE TO CREDITORS.—In pursuance of an order of Hon. GEORGE F. KAUFMAN, Surrogate of Ulster County, notice is hereby given, according to law, to all persons having claims against Michael Bass, known also as "Mike Bors", late of the Town of Shandaken, County of Ulster, deceased, testate, to present the same with the vouchers in support thereof to the undersigned executors, S. Burrell Schwarzwaelder and Martin Johnson, of the estate of said deceased, at the office of their attorney, in the Kingston Trust Company Building, Kingston, New York, on or before the 15th day of February, 1930.

Dated, August 9, 1929.

S. BURRELL SCHWARZWAELDER,
MARTIN JOHNSON,
Executors under the Last Will and Testament of Michael Bass, known also as "Mike Bors", Deceased.

JOHN W. EICKERT,
Attorney for Executors,
Office and Postoffice Address,
Kingston Trust Company Building,
Kingston, New York.

NOTICE TO CREDITORS.—In pursuance of an order of Hon. GEORGE F. KAUFMAN, Surrogate of Ulster County, notice is hereby given, according to law, to all persons having claims against Barbara Munch, late of the City of Kingston, County of Ulster, deceased, testate, to present the same with the vouchers in support thereof, to the undersigned, Henry W. Munch, the Executor of the estate of said deceased, at No. 43 Hone Street, in the said City of Kingston, N. Y., on or before the 14th day of December, 1929.

Dated, June 12, 1929.

HENRY W. MUNCH,
Executor.

FREDERICK STEPHAN, Jr., Attorney,
No. 3 East Strand, Kingston, N. Y.

N. Y. SUPREME COURT, COUNTY OF ULSTER.—Morris Gruberg and Anna Gruberg, his wife, Plaintiffs, against Thomas Ceballos and Christina Ceballos, his wife, Everett M. Walton, Joseph St. Paul and John F. Burns, Defendants.

In pursuance of a Judgment of Foreclosure and Sale made in the above entitled action, bearing date the 9th day of November, 1929, and entered in the Ulster County Clerk's office on the 11th day of November, 1929, I, the undersigned Referee in said Judgment named, will sell at public auction at the front door of the Court House in the City of Kingston, County of Ulster and State of New York on the 3rd day of December, 1929, at 12 o'clock noon of that day, the following described premises:

All that Piece or Parcel of Land, situate in the City of Kingston, County of Ulster and State of New York, in the former Village of Rondout, distinguished as Lot No. 4 on Hone Street, on the property of the Delaware and Hudson Canal Company, as described and designated in their survey of the same accompanied by a map thereof, being in front thirty one (31) feet, in rear thirty one (31) feet, and one hundred forty (140) feet deep, and being bounded in front on Hone Street, on the southwest by Calder Street, now Union Street, in the rear by Lot No. 23, on the northeast by Lot No. six (6); and being the same premises conveyed by Stephen Conwell and Mary, his wife, to Alva S. Staples (now deceased) by deed dated January 2, 1871, and recorded in Ulster County Clerk's office in Book of Deeds No. 106 at page 472.

Excepting and reserving therefrom that portion thereof conveyed by Alva S. Staples and wife to William Gage, by deed dated May 29, 1891, and recorded in said Clerk's office in Book of Deeds No. 204 at page 74, on August 27, 1892.

The above being the same premises conveyed by Alva S. Staples and others to the said party of the first part herein by deed dated June 6, 1902, and filed in the said Clerk's Office for record on June 8, 1902.

Being the same premises conveyed to Morris Gruberg and Anna Gruberg, his wife, by Abraham Garber and Rita Garber, his wife, by deed dated October 14, 1925, and recorded in Ulster County Clerk's office October 27, 1925, in Liber 315 of Deeds at page 491.

Being the same premises conveyed to the party of the first part by the parties of the second part by deed bearing even date herewith, these presents being given to secure a portion of the purchase price thereof.

Dated, Kingston, N. Y., November 16, 1929.

EDGAR E. SCHOONMAKER,
Referee.

FREDERICK STEPHAN, JR.,
Plaintiffs' Attorney,
No. 3 East Strand,
Kingston, N. Y.

Kingston Daily Freeman

Per Annum in Advance by Carrier....$7.20
Eighteen Cents Per Week.
Per Annum by Mail.....$5.00

Entered as Second Class Matter at the Post Office at Kingston, N. Y.
Published by Freeman Publishing Company, Freeman Square, Kingston, N. Y. Jay E. Klock, President; A. W. Hoffman, Vice President; Alfred DuFlon, Secretary. Harry DuBois Frey Treasurer. Addison, Freeman Square, Kingston, N. Y.

Member of The Associated Press.

The Associated Press is exclusively entitled to the use for republication of all news dispatches credited to it or not otherwise credited in this paper and also the local news published herein.
All rights of republication of special dispatches herein are also reserved.

Member American Newspaper Publishers' Association.
Member Audit Bureau of Circulations.
Member New York State Publishers' Association.
Member New York Associated Dailies.
Official Paper of Kingston City.
Official Paper of Ulster County.

Please address all communications and make all money orders and checks payable to Freeman Publishing Company, Freeman Square.

Telephone Calls.
New York Telephone—Main Office, Downtown, 2200. Uptown Office, 832.

KINGSTON, N. Y., NOV. 27, 1929.

The Freeman will not be printed tomorrow, Thanksgiving Day.

THE FEDERAL RESERVE.

The Federal Reserve Act has again proved its usefulness. A notable feature of the recent crash in the stock market was the steadiness of the rate on call loans—the phenomenon of a stock market crisis unaccompanied by a financial crisis. In the midst of the recent disturbance money was obtainable at from 5 to 6 per cent, whereas in the crisis of 1919 the rate went up to 30 per cent and in that of 1907 it soared to 125 per cent. The difference is generally attributed to the steadying influence of the Federal Reserve, admission of this coming from even those formerly opposing and long critical of that system. According to one authority on the subject, it is clear that if assistance had not been forthcoming from some quarter the recent trials and tribulations of investors and speculators would have been far more serious than they were.

In explanation it is further stated: "This aid came first of all from the New York banks whose loans on their own account to brokers were increased by a billion. The local banks could never have assisted a disorganized market in this fashion without the support of the Federal Reserve System. The New York Reserve Bank during the last week of October increased its rediscounts for member banks by $150,000,000 and released additional cash for the market by the purchase of government securities to the same amount. Through these operations the severest crisis in the history of the Stock Exchange was weathered with money rates at approximately the low level of the year. It is a notable achievement. Those who a short time ago could find no criticism too severe for the Federal Reserve, because of its misgivings with regard to the speculative situation, were destined to be saved by this very institution from the consequences of their excesses."

"ROMANCE" AND "HORROR".

The published correspondence between a German private and a general of the Allied armies, between the author of "All Quiet on the Western Front" and General Sir Ian Hamilton, is interesting as well as notable. The quotations from this correspondence in the magazine, Life and Letters, show it to have been friendly on both sides but revealing a different point of view. The British general, a veteran of experience from the seige of Ladysmith in South Africa to the Dardanelles campaign, though admitting that war's "fiery furnace" burns up the "energy and regenerative power" of men, can still see "the romance and beauty of war," while Mr. Remarque, utterly disillusioned, is conscious only of its "sheer horror". In urging the German private to write again, the British general says: "But you will need all the power of your persuasive pen. For great and terrible is the counter-power of the romance and beauty of war, to which you wisely make no reference in your book. But there it is—entrenched somewhere—latent in your soul. For the boys of today are just the same as you were twenty years ago, and as I was sixty years ago."

The distinguished author had said in the correspondence that his celebrated book "was not political, neither pacifist nor militarist in intention, but human simply," and that "it does not desire to preach resignation, but rather to be an S O S call." He can agree with Sir Ian that old soldiers ought to form a non-political body which will "strive for some ideal, the highest being peace," and that they could be of better service than professed pacifists, but the reader of "All Quiet" will hardly expect its author ever to see his way to reveal the "romance and beauty of war".

SPEND AS USUAL.

Some of our old copybook maxims need to be overhauled once in a while. Just now it is well to revise the old thrift mottoes a little. Good may not always be a penny earned. There are times, as every good business man has learned, when the way to save is to spend. This is a time for the nation as a whole to practice such thrift.

The person who saves carelessly may choke his source of income. A community or nation is sure to do so. When the public as a whole stops spending, how is anybody going to make any more money? All savings come out of profits, and all profits come from spending. Somebody has to spend the money that enables you to make and save. If you get too stingy, you diminish the money in circulation; you draw blood out of the body of business.

This doesn't mean to plunge into an orgy of spending. It merely means spending normally and encouraging people to spend normally. Normal expenditure in this great, rich country makes prosperity enough for everybody.

The dispatches state that Mr. and Mrs. A. O. Blackmar of Columbus, Ga., have celebrated their 78th wedding anniversary at the age of 100 and 98 respectively. In any case their advice to young men and women is excellent. He says the way to be happily-married is to be "judicious" in choosing a wife and keep the marriage vows. She says don't marry for money or position and be influenced only by "love and respect."

Could anything be more amazing than the news that the great and wealthy city of Chicago is to close its schools for two months because funds to keep them going are lacking? As Hamlet would be likely to say, there must be "something rotten" behind such conditions.

THAT BODY OF YOURS

By JAMES W. BARTON, M. D.

(Registered in accordance with the Copyright Act)

LIVER DIET FOR DROPSY.

When Banting discovered insulin and was able to cure diabetes in the young and arrest its progress in older people, he stimulated research men all over the world to investigate the properties of insulin and its effect upon the organs and tissues of the body.

And so we are learning almost weekly of some other condition in which insulin has been of service. Similarly when Drs. Minot and Murphy were able to show that a diet of liver would so increase the number of red blood corpuscles in the blood that the dread ailment pernicious anaemia could be cured, interest in the properties of liver was aroused.

And from this discovery we are now learning that liver is of use in a number of other conditions in the body. Working on the idea that as dropsy (accumulation of water in the tissues) while due to the kidneys not getting rid of this water, is really caused by the fact that the liver is not doing its work of getting rid of wastes, a research physician used the liver diet in a severe case of dropsy.

The patient had a condition in which the abdomen and lower limbs were greatly distended by water. Examination showed that the kidneys were only getting rid of about one third of the normal amount of water.

Dye tests showed the liver to be at fault.

Almost immediately after the administration of liver, the kidneys became very active, and increased the output of urine by six times, the very next day.

In ten days, with liver treatments, the amount of water in the tissues was greatly reduced, and in fifteen days it had entirely disappeared.

When the liver diet was discontinued the amount of urine thrown off dropped below normal again, showing that it was the liver diet that removed the water from the tissues.

To those afflicted with dropsy, due to a defective liver, this liver diet offers great possibilities.

TWENTY AND TEN YEARS AGO.

Nov. 27, 1909.—Louis Archers, an Italian shoemaker at High Falls, held up and shot by two highwaymen and badly wounded.

Ulster Academy defeated Kingston Academy at football, 10 to 0.

Nov. 27, 1919.—Andrew J. Murphy, Jr., and Miss Elizabeth Mahoney married.

Fred J. Baker and Miss Marie D. Bergen married.

Alfonzo Falustico and Miss Amelia Bracco married.

Kingston High School defeated Troy at football, 28 to 0.

Otto Hiarsa and Miss Edith L. Garrison married.

Alden C. Hunt and Miss Mabel Klothe married.

Miss Freda W. Zeidler and William E. Henninger married.

Harry G. McKee and Miss Harriet Atkinson married.

Charles Schwab and Miss Sadie Schultz of St. Remy married here.

Augustus P. Barclay and Miss Ethel M. Short married at bride's home in Wittenberg.

To Stamp Out Radicals.

New Orleans, Nov. 27 (AP).—A campaign to "stamp out" radicals conducted by city authorities under Acting Mayor Semmes Walmsley and endorsed by National Commander O. L. Bodenhamer of the American Legion today had brought into custody four suspects, two of whom were charged with violating a state law prohibiting the advocacy of the destruction of the government of the United States.

The Secret of Mohawk Pond

Synopsis: The crouching figure of an intruder silhouetted against the moonlighted exterior of Yew Lodge in the victim of Peggy Prescott's marksmanship. In the chaos in a week's sojourn at the lodge marked by the sudden activities of unknown enemies Peggy falls Lieut. Edgar Stanton, intimate friend of her uncle, Herbert Prescott. Investigating the homicide, Sheriff Beach prepares to take the frightened girl to the Litchfield jail. Threatened disgrace and the possible loss of her uncle's fortune, bequeathed with the provision she live at the lodge a month, face the girl.

Chapter 3

PEGGY FINDS A FRIEND

THE sheriff's words brought home to Peggy the seriousness of the situation. She visualized confinement in a cell and saw hope of gaining her uncle's fortune vanish at the end of her first hour away from the lodge.

"I shot wildly—in self defense!"

"Wildly?" repeated Sheriff Beach sarcastically. "No, not wildly, Miss Prescott; you can't claim that, for you hit your mark even in a poor light." His eyes dropped to Stanton's blood-stained shirt. "By the way, where's your gun?"

Peggy stared dazedly around. Where had she put the automatic pistol?

"It's here, somewhere," she insisted. "It must be, for I dropped it when I came to him."

With a swift upward toss of her shapely head Peggy faced the sheriff.

She drew out a handkerchief and, stooping down, spread it over the dead face.

"Oh, he must not lie here like this. Can you not, in common decency, take Lieutenant Stanton to a bedroom?"

"Yes, now that I've seen the lay of the land." Sheriff Beach beckoned to his two companions. They carried Stanton's body into a room on the second floor.

"Don't move anything out of place," Beach cautioned Obadiah; "I mean you, too," as Jim joined in the search. "Ah, here's the gun!"

His foot came in contact with the butt of the pistol projecting from under a rumpled rug.

"Take care!—it's a hair-trigger action."

Peggy's warning came too late, but the shot whizzed harmlessly toward the huge chimney and buried itself in the mortar between the rough stones.

Sheriff Beach, looking a trifle foolish, stared at the automatic, then, handling it with more care, removed the cartridges before slipping it into his pocket.

"How soon can you get ready, Miss Prescott?"

Obadiah Evans answered for her. "I'll go bail for Miss Prescott, Bill," he said with decision. "I'm good for $10,000 or more."

"Tisn't for me to settle the amount of bail," the sheriff retorted; "that's the magistrate's business. Besides, Obadiah, this isn't any ordinary offense—it's a killing."

"Sure," agreed the farmer heartily. "But I'll stand surety with everything I own that Miss Prescott doesn't jump bail."

Sheriff Beach hesitated. His glance strayed to Peggy and as he studied her pale beauty and noted the forlorn droop to her mouth his stern features relaxed.

"Come into Litchfield with us and put it up to the judge," he said, none too graciously.

Peggy turned impulsively to Obadiah.

"How can I thank you—"

"Don't get downhearted." He almost whispered the words in her ear, then in a louder key: "Hustle along and get your wraps."

When she came downstairs, ready for the ride, the sheriff led the way to his car after instructing his man Harris to guard the lodge. The sheriff motioned to Peggy to sit by him, and Obadiah shared the back seat with Beach's second assistant.

They drove off toward Litchfield, and made good time.

"Better go along Maple street to Bantam road," suggested Obadiah. "You'll make better time."

"We're early enough," the sheriff replied.

"Can't waste time," Obadiah retorted firmly, and Peggy brightened.

Perhaps there was a chance of getting back to Yew Lodge within an hour.

Soon the sheriff brought the car to a full stop before an old colonial mansion. Peggy glanced at her watch as Obadiah sprang out and summoned the judge. They had taken less than half an hour. Obadiah's comment had had its effect, and she was grateful.

As Judge Fisher came out, Obadiah held open the door of the car and the judge entered with a bewildered expression.

"We can talk as we go," Obadiah explained.

"This is Miss Peggy Prescott, niece of Herbert Prescott of Yew Lodge," Obadiah explained tersely. "Ed Stanton of Sharon broke into Yew Lodge early this morning and thinking him a burglar, she shot and killed him."

Peggy on the front seat caught Judge Fisher's startled exclamation but heard no more as they drew up in front of the jail.

Judge Fisher followed Obadiah out of the car in a more leisurely manner and stopped by Peggy's side.

"This is all very astounding," he said, bowing gravely as he met her tragic eyes.

He turned so as to include Sheriff Beach in the conversation as the latter came around the car.

"You say you mistook Stanton for a burglar?"

"I took him for a burglar," she corrected swiftly. "He broke into my house like a thief in the night."

Judge Fisher looked at the sheriff.

"Did he jimmy his way in?"

Beach shook his head.

"No; I looked to see if he had. Miss Prescott states she saw him open the front door and come in."

"Creep in," she amended.

The judge stroked his chin. "That presupposes he had a key—"

"Yep." It was Obadiah that spoke. "I'm thinking Herbert Prescott let him have a latch key when he was staying there last summer."

"Very likely," Fisher nodded.

Jim, leaving his car with the engine running just behind the sheriff's, was listening attentively to all that was said as he stood by the rear door.

"I'll go bail for her, Judge, for any amount you set," Obadiah broke in, with one eye on the clock. "She'll stay at Yew Lodge until you want her," then, as Fisher wavered; "she'll have to, by the terms of her uncle's will, to inherit his fortune."

"Come inside the jail, Miss Prescott," Fisher commanded. "I'll get you to sign a confession, and then, Obadiah, we'll talk bail."

The ink was not dry on her signature when Peggy was helped out of her chair by Obadiah's powerful arm and pushed outside the front door.

"Make out the bail papers, judge," he exclaimed. "I'll stay and sign 'em.

"Here Jim, take Miss Prescott to Yew Lodge," and before she could think of anything to say she was in the car at Jim's side, headed for Yew Lodge.

(Copyright, D. Appleton and Co.)

Peggy makes an alarming discovery in tomorrow's installment.

Proper Humidity

Considerable work has been done toward the establishment of the correct degree of humidity for dwellings. There is a so-called comfort zone which has a maximum temperature of 70 degrees Fahrenheit and a minimum humidity of 30 per cent; a minimum temperature of 55 to 60 degrees Fahrenheit and a maximum humidity of 85 per cent. This is the range which has been established as being most agreeable to people living in temperate climates.

Paintings on Glass

Harold G. Clarke, writing in February, 1928, Antiques, says: "Glass pictures were in being as early as the Seventeenth century. They reached their pinnacle of quality from the double standpoint of engraving and painting in and during the latter half of the Eighteenth century."

No Market for Face Powder

A shiny face is considered a mark of beauty by feminine inhabitants of the Samoan Islands.

STRANGE AS IT SEEMS—

by John Hix

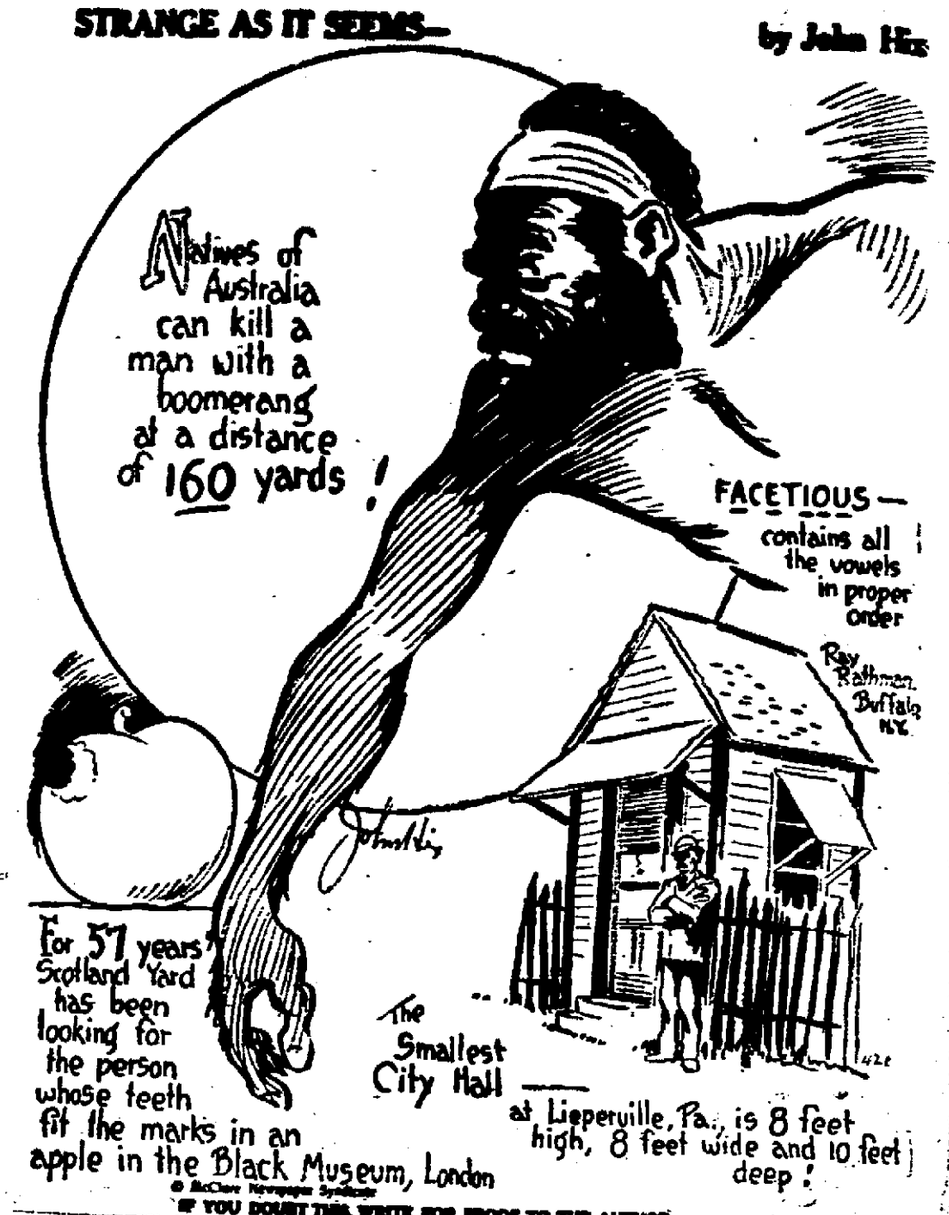

© McClure Newspaper Syndicate

IF YOU DOUBT THIS, WRITE FOR PROOF TO THE AUTHOR.

MARLBOROUGH

Marlborough, Nov. 26.—Mrs. Thomas Newell and son, Pat, spent Saturday in Poughkeepsie.

Mrs. Irving McDonald and son of New Jersey visited relatives here last week.

Mrs. S. L. Cassles spent Thursday with her sister, Mrs. Percy Bunker, at Milton.

Mrs. R. O. Froemel and Miss Carrie Perkins spent Thursday in Newburgh.

Mrs. Ella Gallagher has returned to her home after visiting her sister, Mrs. E. McCabe, at Highland.

A number of local people attended the annual chicken dinner and dance held in Milton by the ladies of St. James Church on Saturday evening.

Mrs. Mary Swartz, Joseph Swartz, Mrs. William Swartz and children visited friends in Jersey City recently.

Mrs. Anna Hannigan, Theresa and D. J. Hannigan were dinner guests of her daughter, Mrs. L. P. Gaffney, and family on Sunday.

Mrs. C. G. Clark spent Saturday in Newburgh.

John Benjamin of New York city spent the week-end at his home here.

The Rev. J. E. Appley delivered an address in the M. E. Church in Halcott Center Thursday when the one hundredth anniversary of the church was celebrated. Mr. Appley had charge of the church from 1915 to 1917. A large crowd turned out to make the celebration a success and to hear their former pastor.

Mrs. Anna Hannigan is visiting her daughter, Mrs. L. P. Gaffney, at New Paltz.

Mr. Mosca of New York city spent the week-end at his home here.

Mrs. George DuBois returned to her home on Friday after visiting her father, George Young, at Esopus.

Mrs. Kirkly Lewis and family of Red Hook visited her mother, Mrs. Nellie Carpenter, recently.

Mrs. C. E. Eckerson, Mrs. G. L. Dawes and Mrs. Clara Selden attended the district meeting of the P.-T. A. in the Kingston High School recently.

Mrs. Jerry McCourt and infant daughter returned home on Saturday from St. Luke's Hospital.

Edward Volckman and son, Herbert, of East Orange recently visited Mr. and Mrs. Harrison Dawes.

Mrs. Nellie Andes of Jersey City visited here during the week.

Following a meeting of the Marlborough school board on Thursday night, a request was sent to the State Department of Education for a man to be sent to Marlborough to inspect the three sites available for a new high school in Marlborough village.

The T. I. O. Club of the Marlborough Odd Fellows' Lodge held an old fashioned dance in Advance Hall on Friday night, which was well attended and enjoyed by all.

Miss Lilly Benjamin, a student of St. Luke's Hospital, Newburgh, will spend Thanksgiving Day at her home here.

Mr. and Mrs. Lloyd Reese have moved into the bungalow on White street recently vacated by Henry Burtsch.

The regular monthly meeting of the Marlborough P.-T. A. was held on Tuesday evening at the home of Mrs. D. S. Hutchins. Mrs. Herbert Bell was in charge of the program.

The Sunday school teachers of the Marlborough Presbyterian Church met at the manse on Thursday night when plans for the annual Christmas entertainment were made. It will be held on Friday evening, December 20.

Mrs. Emma Bowen was taken to the Benedictine Hospital at Kingston Monday night, where it is said she is quite ill.

Mrs. Cecelia Walsh spent the week-end with friends in Newburgh.

Mr. and Mrs. Howard Wygant have moved in one of the houses on Orchard street, owned by J. F. Wygant.

Louis Meckes is taking a vacation and will be with his wife and children at Shady Brook Lodge until December 1.

Ralph Casman and Frank Horton are at Salisbury Mills where they are engaged in building a large swimming pool.

Mr. and Mrs. J. Hump of Middletown were dinner guests of Mr. and Mrs. E. W. Carpenter on Sunday evening.

Lucile Marrow entertained a number of little girl friends at her home on Saturday afternoon.

At a meeting of the Marlborough M. E. Sunday school board held recently, three new teachers were elected. Mrs. Charles Holzborn will be in charge of the beginners' class and Miss Myrtle Mackey will act as organist in this department. Paul Heyman was elected to teach a junior class of boys. Monday, December 23, was chosen as the date for the annual Christmas party. It was also decided to put the merit system into effect in the Sunday school on January 1.

The Italian American Club held a meeting at its club rooms Tuesday evening. A large number of members were present.

Mrs. Robert Conn has returned home after visiting friends in New York city.

Mrs. William Plank and baby daughter are spending two weeks with her mother, Mrs. E. R. Hender at New York city.

Mr. and Ms. Andrew Knapp attended a recital in Newburgh on Tuesday night given by the class of William O'Rourke of which Mrs. Raymond Wager is a member. Mr. Wager is employed at the J. A. DuBois garage here.

All dressed up and blackened practically beyond recognition, Paul Heyman and Isaac Haliwick were the "life of the party" Tuesday night when the Pythian Sisters of Marlborough held their dime social. The two young men presented a short program of jokes and songs which kept everyone laughing. Mrs. Arthur Reynolds at the piano, and Paul Heyman with the violin, furnished music for dancing. Refreshments were served. This is the first of a series of socials which are to be held by the Pythian Sisters. As planned now, there will be one each month.

On Wednesday evening, November 27, the members of St. Mary's Church will hold their annual chicken supper and dance in St. Mary's Hall.

The regular meeting date of the Women's Auxiliary of the Charles Verbey Post, American Legion, is the first Monday of each month.

The annual Red Cross drive for funds began in Marlborough November 11 and will be continued until Thanksgiving Day. Mrs. J. Calvin Wygant, Jr., is local chairman and she has appointed a number of local people to assist with the soliciting. Miss Hettie Gallagher has charge of the Newburgh road, Mrs. Frank Pembrook, Grand, Orange, Orchard and Church streets; Nathaniel DuBois, Prospect street and Hudson terrace; Mrs. George Cosman, Plattekill road, Mount Zion and Mountain road; Mary Zambito, Miss Maud Harcourt, one division of Lattingtown; Mrs. Raymond Wygant, second section of Lattingtown. One-half of the money raised in Marlborough is kept in the town. For several years past this amount has been given over to help with the work of the town nurse. The remainder goes for relief funds throughout the country.

Misses Kathryn Cumisky, Beatrice Walkter and Margaret Quimby, students of the New Paltz Normal School, spent the week-end at their homes here.

Mr. and Mrs. Edward Roberts and family left the past week for Fort Lauderdale, Fla., where they will spend the winter.

About 1,000 men are engaged in the sale, servicing and repair of windmills in southwest Texas.

Baby's Colds
Best treated without dosing—Just rub on
VICKS VAPORUB
OVER 17 MILLION JARS USED YEARLY

WANTED
50 THOUSAND SKINNY MEN
To Put On At Least 5 Pounds of Solid Flesh in 30 Days.

Countless thousands of underweight men and women have got rid of that scrawny face and figure by a simple easy treatment that is sure and inexpensive.

It's really marvelous how quickly those who try it take on flesh where flesh is most needed.

Hollows in neck and chest fill out and narrow sunken chested men begin to take on a decided manliness in just a few weeks.

The one great scientific weight producer that people who need more flesh can depend upon is McCoy's Tablets and besides helping you to develop an attractive figure these sugar coated tablets bring to all that take them more energy, strength and vigor—they have proven a superb tonic.

McCoy takes all the risk—Read this ironclad guarantee. If after taking 4 sixty cent boxes of McCoy's Tablets or 2 One Dollar boxes any thin, underweight man or woman doesn't gain at least 5 pounds and feel completely satisfied with the marked improvement in health—your druggist is authorized to return the purchase price.

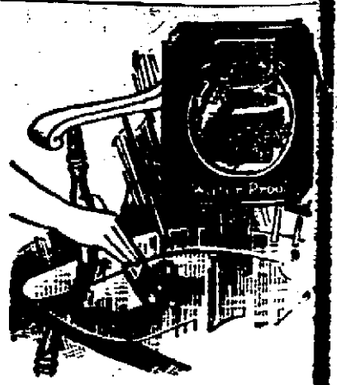

A LITTLE time and very little money make old things new by use of
WaterSpar Varnish
Lacquer and Enamel
— the varnish that can't be harmed by water! Come to this store for anything in paint, varnish and lacquers

Mirrors, Window Glass, Auto Glass Replacements
(Plate Glass Only)
Tel. 3262.
KINGSTON PAINT & GLASS CO.
240 CLINTON AVE.

MR. AUTO OWNER!

DON'T WAIT UNTIL AFTER YOUR CAR IS STOLEN TO LOCK THE GARAGE DOOR; AND DON'T WAIT UNTIL YOU HAVE HAD AN ACCIDENT TO TAKE OUT LIABILITY INSURANCE TO PROTECT YOU UNDER THE PROVISIONS OF THE NEW AUTO OWNERS' FINANCIAL RESPONSIBILITY LAW WHICH GOES INTO EFFECT SEPTEMBER 1st.

LET US SHOW YOU HOW LOW THE COST IS, IN THE TRAVELERS' OF HARTFORD OR GLOBE OF NEWARK, THE STRONGEST AND BEST IN THE COUNTRY.

McEntee Insurance Agency

DWIGHT McENTEE, Mgr.

28 FERRY ST. Phone 524-J. KINGSTON, N. Y.

OLDEST BANK IN ULSTER COUNTY

INDIVIDUAL SERVICE AVAILABLE TO YOU

The individual service of this Bank begins with our Board of Directors and is made available to every customer through our Officers and Staff. You will enjoy having your Checking Account with us.

NATIONAL ULSTER COUNTY BANK AND TRUST COMPANY OF KINGSTON, N.Y.
THE WHITE BANK ON WALL ST. - COR. JOHN

ESTABLISHED 1831

DECKER & FOWLER, Inc.

THE HOUSE OF PERFECT PERSONAL SERVICE.

General Insurance Agents

OUR SERVICE CANNOT BE EXCELLED.

WE WRITE ANY AND ALL KINDS OF INSURANCE EVERYWHERE.

ASK ANY OF OUR ASSURED ABOUT US.

44 MAIN STREET, KINGSTON, NEW YORK.

'PHONE NO. 6.

On the *other* end of your telephone

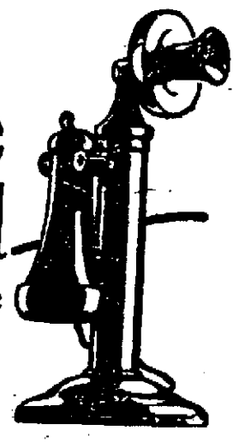

We are ready to do your

Christmas Shopping

for you

Electric Appliances are Always Appreciated.
Hotpoint and Westinghouse Appliances are finer.

CALL 2140

HARDER'S

53 N. Front St. Open Evenings. Tel. 2140.

Thanksgiving Day Union Services

The Protestant Churches of Kingston will hold union Thanksgiving Day services on Thursday both uptown and downtown. The uptown service will be held in the Albany Avenue Baptist Church at 10 o'clock that morning. The sermon will be preached by the Rev. Dr. F. B. Seeley of the Fair Street Reformed Church. The downtown service will be held in Trinity M. E. Church at the same hour with the sermon preached by the Rev. Charles B. Smith of the Wurts Street Baptist Church. The offerings at both services will be for the Industrial Home.

The three colored churches of Kingston, the Emanuel Baptist, the Franklin Street A. M. E. Zion Church and St. Mark's A. M. E. Zion Church, will hold union services at the Emanuel Baptist Church, 151 East Union street, on Wednesday evening at 8 o'clock when the sermon will be preached by the Rev. J. M. Proctor of St. Mark's A. M. E. Zion Church.

News from the World on Wheels

One of the West's earliest motorists, Barney L. Meeden, is now a lieutenant in the engineering division of the United States Army—post quartermaster at Fort Sam Houston, San Antonia, Texas. He purchased his first Buick car in 1905 and has been a constant Buick owner ever since. Lieutenant Meeden and a partner operated the first garage ever seen in Yuma, Arizona, and his first Buick, a snappy touring car, was the cynosure of all eyes in that part of the country. It was powered by two-cylinder, valve-in-head, side-cranking motor. With it Meeden went into the automobile livery business, becoming at the same time Yuma's first motor car dealer. The Buick wasn't the first car Yuma had seen—there were two others in town—but it was the finest and most modern by far, and the livery business prospered. Many "drummers" stopped off at Yuma to go to the mines and they paid eight dollars an hour for the use of his car.

Walter P. Chrysler announces the completion of plans, after months of extensive tests and research, for installation of radio receiving equipment in Chrysler cars. Designed and engineered as an integral part of the car itself, the installation will provide radio receiving facilities at the owner's option on closed models of the Chrysler "77" and "70" lines.

DREAMLAND FARM REUNION IN NEW YORK CITY

Kyserike, Nov. 27.—The annual reunion of the guests of Dreamland Farm, popular summer resort at Kyserike, will be held at the Hotel Martinique, New York city, Saturday evening, November 30. This promises to be one of the most brilliant of the many affairs of like nature held during the past seasons; it is expected that about 300 guests will be seated at the banquet which will follow the dance and entertainment.

Dreamland Farm will be unusually quiet this week-end, for while there are guests at Dreamland the year round those at present at the farm have announced their intention of visiting New York this week to pay their respects to Mrs. Kristeller. It is being whispered around that the date selected is the twentieth anniversary of the marriage of Mr. and Mrs. Kristeller, which took place in Kingston in 1909.

ELKS TO HOLD "LODGE OF SORROW" SUNDAY

The regular session of Kingston Lodge, No. 550, B. P. O. E., will be held this, Wednesday, evening at 8 o'clock instead of on Thursday evening, as that will be Thanksgiving Day. Five will be balloted on for membership. On Sunday afternoon at 3 o'clock the annual Lodge of Sorrow, or memorial service for departed brothers, will be held at the lodge rooms on Fair street. Supreme Court Justice Daniel V. McNamee of Hudson, who is an Elk well known in this section, will deliver the memorial address and there will be singing by the Mendelssohn Club. It is hoped there will be a large attendance to honor the memory of the departed members of the lodge.

UPTOWN UNION THANKSGIVING SERVICE

The uptown union Thanksgiving Day service will be held in the Albany Avenue Baptist Church on Thursday morning at ten o'clock. The Rev. Dr. F. B. Seeley will preach the sermon, and other pastors will take part in the service. The offering will be for the Industrial Home.

Following is the musical program:

Prelude, "Jubilate Deo".....Silver
Male Quartet, "In That Day Shall This Song Be Sung".....Nevin
Offertory, "Melody in A Flat," Shelley
Baritone Solo .....Selected
Mr. Brigham.
Postlude, "Grand Chorus"...DuBois

BALDNESS CAN BE AVOIDED

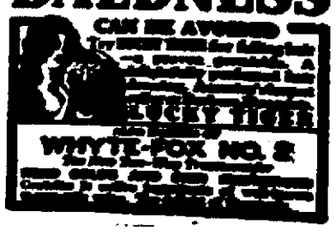

St. Peter's Parish Children of Mary

The Children of Mary of St. Peter's Church will receive Holy Communion on Sunday, December 8, instead of Sunday, December 1, the regular date, because the former is the Feast of the Immaculate Conception, patron feast of the sodality. However, the December meeting will be held next Monday at 7:45 and matters important to every sodalist will be discussed.

All Children of Mary are requested to be present at the meeting. Matters to be taken up are as follows: The union convention at Newburgh and "movies" taken at the session; distribution of Hallowe'en party pictures; arrangements made for the reception of new members on December 8; final collection of dues from promoters of the Propagation of the Faith; election of officers for the ensuing year and the play to be presented by the Misses E. Bruck, T. Gehringer, L. Heitzmann, D. Mellert and K. R. Schatzel.

Friday night at 8 o'clock the members of the executive committee will meet at 22 West Pierpont street to discuss the business for the regular meeting. Every member of the committee is asked to be on time.

At the evening services on Sunday, December 8, at 7:30, the annual reception of new members into the sodality will take place. An exceptionally large class, numbering 25, will enter this year. All present members are asked to attend the services. The Rev. Rudolph Kraus, an assistant pastor of the church of the Sacred Heart of New York city, will preach the sermon on the occasion. The act of consecration to the Virgin Mary will be renewed. Solemn benediction will conclude the services.

THANKSGIVING PROGRAM AT PLATTEKILL GRANGE.

The regular meeting of Plattekill Grange was held on Saturday evening with a large attendance. A Thanksgiving program was rendered as follows: Thanksgiving poem, by lecturer; recitation, "Thanksgiving Day," by Marjorie Minard; a Thanksgiving story, read by Mrs. Nelson Hedges; monologue, "Thanksgiving in a Grocery Store," by the Rev. J. W. Taylor; dialogue, "Why I Left the Farm," Gordon Lozier and Mrs. William Harris. Mrs. F. E. Lozier gave current event topics for the evening. John Crittenden gave an interesting summary of the radio broadcast of the National Grange Convention held at Seattle, Wash., recently. The program closed with an amusing sketch, "Gentlemen Prefer Blondes," by Lolita Harris and Charlotte Stumpfel.

A Thanksgiving donation of food and groceries was received for a poor family in the community.

A feeling of exultation was present as the announcement was made that the play, "The Managers", presented by a cast of characters representing the local Grange, had been given first place in the contest staged recently. Each member of the cast was congratulated and presented with a copy of one of J. C. Lincoln's books as a token of appreciation.

The home economics committee will meet with Mrs. F. E. Lozier on Monday evening of next week.

Several local Grangers are planning on accompanying the cast of characters of "The Managers" to Red Hook on Saturday afternoon, where they will compete in the tri-county contest.

The Poor Public

The public has no friends; every world movement is to rob it . . . when a new hero appears, remember his first thought is of your money.—Howe's Monthly.

CY PERKINS SEZ:

Wal folks, I jest want to say thet each and every one uve you ought to take a few minutes tomorrow and be thankful fer what you hev. I know and you all know thet all Thanksgiving means to us today is a holiday from work, and a grate big meal, and thet's about all.

Wal let me tell you all, it wouldn't hurt eny uve you to jest think over how many good things came your way this year,—don't think uve of the bad "breaks"—, and it wouldn't hurt eny uve you to say a few words and thank Him fur same and make the day mean somethin' after all.

Ase ever,
CY.

ASK FOR DAVE.

D. Kantrowitz

68-70 North Front Street, KINGSTON

"Where you meet your friends."

DOUBLE SATISFACTION

To heat with Hudson Valley Coke is the beginning; to control the fire by THERMOSTAT puts on the finishing touch!

Automatic Control for the Modern Solid Fuel

HUDSON VALLEY COKE

A coke fire responds to draft control more quickly than a fire of any other solid fuel because coke is porous—

therefore,

the efficiency of the THERMOSTAT is just so much greater, its faithful service that much more certain.

PRICE

Stove and Nut $11.75

50c reduction for cash.

Hudson Valley Fuel Corporation

14 Cedar St. Phone 3377

NEW SIX-SIXTY-THREE NEW LOWER PRICES

The smooth, dependable performance—the exceptional roominess and riding ease of the new Durant Six-Sixty-Three are now yours to enjoy at new, lower prices.

At the new, lower prices, the Six-Sixty-Three's unusual combination of engineering advancements becomes still more impressive: engine mounted in rubber; Lanchester vibration dampener; Bohnalite pistons; pressure lubrication to engine bearings; self-adjusting spring shackles; Hotchkiss straight-line drive.

Learn from a demonstration how brilliantly this powerful Six performs under all traffic and road conditions. Learn from us how much you save at the new, lower prices.

[Nation-wide radio program every Sunday at 7 p. m. (Eastern Time) through WEAF, New York and 35 associated stations]

DURANT
A GOOD CAR

Van Kleeck Motor & Garage, Inc.

8-14 N. FRONT STREET, KINGSTON, N. Y.

Telephone 1797.

ALBANY AVENUE GARAGE, KINGSTON, N. Y.

TRUESDELL & SOKOLL, LEXINGTON, N. Y.

One Cent-A-Word Advs. Bring Results

OFFICE CAT.

By Junius

THANKSGIVING FASHIONS

When Miss Sheen walks traveling—note the box dressed for Fall.

Element red her petticoats, shiny gold her school.

Scarlet at her waist and throat, yellow in her hair.

Even see the bike of her, sassy front and rear?

She's cut her springtime style away—lacy foliage and sweet.

She's lost her summer drapery, too, and changed from head to feet.

Hence and socks and ruffles new, like an eager elf,

She is kneeling at the streams, looking at herself.

Wait's Miss Sheen a month from now; She will change again

To character robe of crystal white with a sparkling grain.

Diamonds on her breast and grow, coronet of pearl

Just may why she dresses, she's such a pretty girl.

Go easy on the turkey tomorrow. You're not to work next day.

THANKSGIVING

O God of those who labor on
From dawn till twilight hours are gone,
We thank Thee for the grace
That lets us know the rapture strong
Of working well and brave and long,
Each in his chosen place!

We thank Thee for the tasks that wait
For our glad coming, soon or late,
The splendor and the strain
That keep our working muscles true,
That glorify whate'er we do,
With hand or heart or brain!

We thank Thee for the sun and the shade
Of which this working world is made,
For water and the soil;
For joys that cling and griefs that fly,
For chance to live and chance to die—
O God of those who toil!

ETHEL COLSON

FELLOWSHIP

We know naught of a surety
What God's true will may be
Only, we must love and help and pity
I you and you me.

For he who seeks amidst the chaff
Some golden grain shall find
And he who loves the Lord must be
A lover of his kind.

What though the world be made of dirt
Of stones and potter's clay
Somewhere are sands where gold dust shines
Though few and far away.

And as the sweetest flowers may bloom
Deep in a noisome fen
So somewhere blooms a flower of grace
In the hearts of evil men.

Deep in a dark and loathsome pit
The starry diamonds shine
Deep in the hearts of ruthless men
Is something still divine.

Far off and faint as it may be
O give us still some good to see!
And help with loving hands and free
I you and you me.

ALAN MACKENZIE.

There's one advantage in having an electric ice box. The ice man doesn't know what you have in the cooler... The man who is not a hero to his own wife can hardly expect to fool anybody else... Quite often people who are too old to have any fun, start out to try to make everybody else be good... The fishing always looks better on the other side of the creek—until you go over there and try it... For every honest dollar an honest man saves there are ten crooks lying awake at night hatching out schemes to get it away from him.

If we notice little pleasures
As we notice little pains;
If we quite forget our losses
And remember all our gains;
If we look for peoples' virtues
And their faults refuse to see—
What a comfortable, happy cheerful place
This world would be.

"We note," observes a critic. "That criticism of women's attire isn't doing much to change it. "Be yourself, comrade; who wants to change it?

Heaven also helps those who don't need it... Write your letter when mad but don't mail it till next day... Nobody ever looks his best while eating or sleeping... With the coming of longer skirts one will see fewer boxing contests between knees... Justice is too often not only blind but deaf, dumb and paralyzed... Death is said to make us all of one size, but not to the undertaker... Ridicule is the most powerful weapon known but it won't prevent a woman from dressing indecently if that's the style... The petit jury too often takes all the grand out of the grand jury's work... Most people's prosperity is paid for on the instalment plan... It used to be that when it was said that a man was tight it meant he was drunk; now it means he's stingy... One of the blessings of death is that one will be so dead he can't have nightmares... If people would take less pleasure in eating they would take more pleasure in living... So many people bury the hatchet and then dig up the hammer... Nobody seems to think of putting on a work endurance contest.

(Copyright, 1929, The Office Cat Syndicate, Washington, D. C., and Greensboro, N. C.)

EAGERLY AWAIT FARM AND HOME BUREAU BANQUET

Modena, Nov. 27.—Local members of the Ulster County Farm and Home Bureau are eagerly looking forward to their greatest of season's events, the annual banquet, which will take place this year in the Epworth Hall of the Clinton Avenue Methodist Episcopal Church at Kingston. This has been chosen as the most suitable place, having the necessary capacity for the great crowd of members of the associated bureaus, who decide that this manner of climaxing a busy year, is the finest way.

The banquet will be prepared to serve over 400 guests, who will remain for an evening of unusually attractive entertainment. Turkey will be one of the favorite pieces of the menu. The business session will be held previous to the banquet, at Kingston, in the lecture room of the Old Dutch Church on Main street, Tuesday, December 3.

Tune in on WOKO at 7 o'clock Wednesday evening, November 27. Wave length 208.—Advertisement.

GAS BUGGIES—Hurry, Dick, Hurry—

GAS BUGGIES—Too Late.

The Daily Cross Word Puzzle

Solution of Yesterday's Puzzle

S	P	A	T		S	H	A	M	E		I	N	T	O
L	I	R	A		P	A	T	E	N		N	O	O	N
A	N	T	S		O	D	O	R	S		T	R	E	E
P	E	S	T	E	R		P	R	E	T	E	N	D	S
		O	E	R	A	S		Y	A	R	N			
M	A	P		I	D	O	L		L	A	D	E	R	S
E	T	A		C	I	L	I	A		M	E	L	E	E
S	I	L	T		C	E	N	T	S		D	A	F	T
A	L	A	R	M		S	E	R	I	N		T	E	E
S	T	R	E	E	T		N	I	L	E		E	R	E
			A	E	R	O		A	I	R	S			
D	I	A	S	T	O	L	E		C	O	P	P	E	R
E	C	R	U		L	E	M	N	A		A	R	R	A
L	E	E	R		L	I	M	I	T		R	E	N	T
E	L	S	E		S	C	A	L	E		E	Y	E	S

ACROSS

1. Stupid person
4. Intended
9. Carpenter's tool
12. Regret
13. Compound ether
14. Bind
15. Issue forth from a source
17. Angry
19. Auction
20. Mine entrance
21. Milk house
22. Merciful
26. Contest of speed
27. Threefold
28. Whirlwind off the Faroe Islands
29. Noah's vessel
30. English river
31. Firearm
32. Depart
33. Drench
34. Enthusiastic devotees: slang
35. Small piece
37. Reason
38. Swabs
39. Ran away
40. Gray rock
42. Local form of a language
45. Porcine animal
46. Stormy
48. Fish eggs
49. Monkey
50. Throws off
51. Male offspring

DOWN

1. Exist
2. Total
3. Affected with nausea aboard a vessel
4. Farinaceous
5. Princely house of Italy
6. Devoured
7. Former universal negative
8. Three-pronged spear
9. Assert
10. Small island
11. Tiny
16. Nostril
18. Hoar frost
20. Bring into alinement
21. Is long and tedious
22. Brother of Moses
23. Summit
24. Substantives
25. Stretched tight
27. Brings into adjustment
30. Flies used by comb makers
31. Male geese
32. Discoloration
34. Perceive by the touch
36. Likeness
37. Kills
39. Discover
40. Spring
41. Edge
42. Perish
43. Note of a dove
44. Dread
47. Exclamation of pleasure

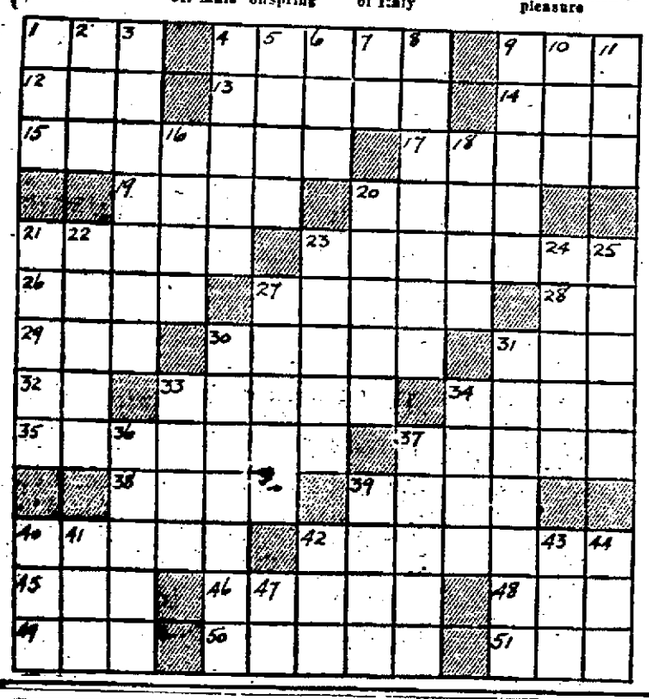

DON'T COUGH YOUR ENERGY AWAY

15 MINUTES of coughing is more exhausting than any physical exertion. Why let a cough drag you down? Get rid of it at the start. Use the remedy that physicians have prescribed more often than any other advertised cough remedy. It acts *quicker* because it gets at the immediate cause. It is *safer* because it contains no dope. All druggists sell

Pertussin

For Burns, Frostbite, Chapped Hands
USE
JOHNSTON'S SURGICAL DRESSING
A Successful Preparation of 32 Years' Standing.

For the treatment of burns, sunburn, scalds, chapped hands, frostbite, hemorrhoids, ulcers, boils, cuts, chilblains, sores from varicose veins, insect bites, dry skin, cold sores, and all kindred skin diseases.

New Large Size Tube—50c.
FOR SALE AT
McBride's Drug Stores

AUTOMOBILE INSURANCE

Send for explanatory booklet explaining the new Safety Responsibility Law

SPECIAL RATES TO PREFERRED RISKS

W. A. Van Valkenburgh

GENERAL INSURANCE AGENCY

518 BROADWAY, Kingston Trust Co. Bldg., KINGSTON, N. Y.

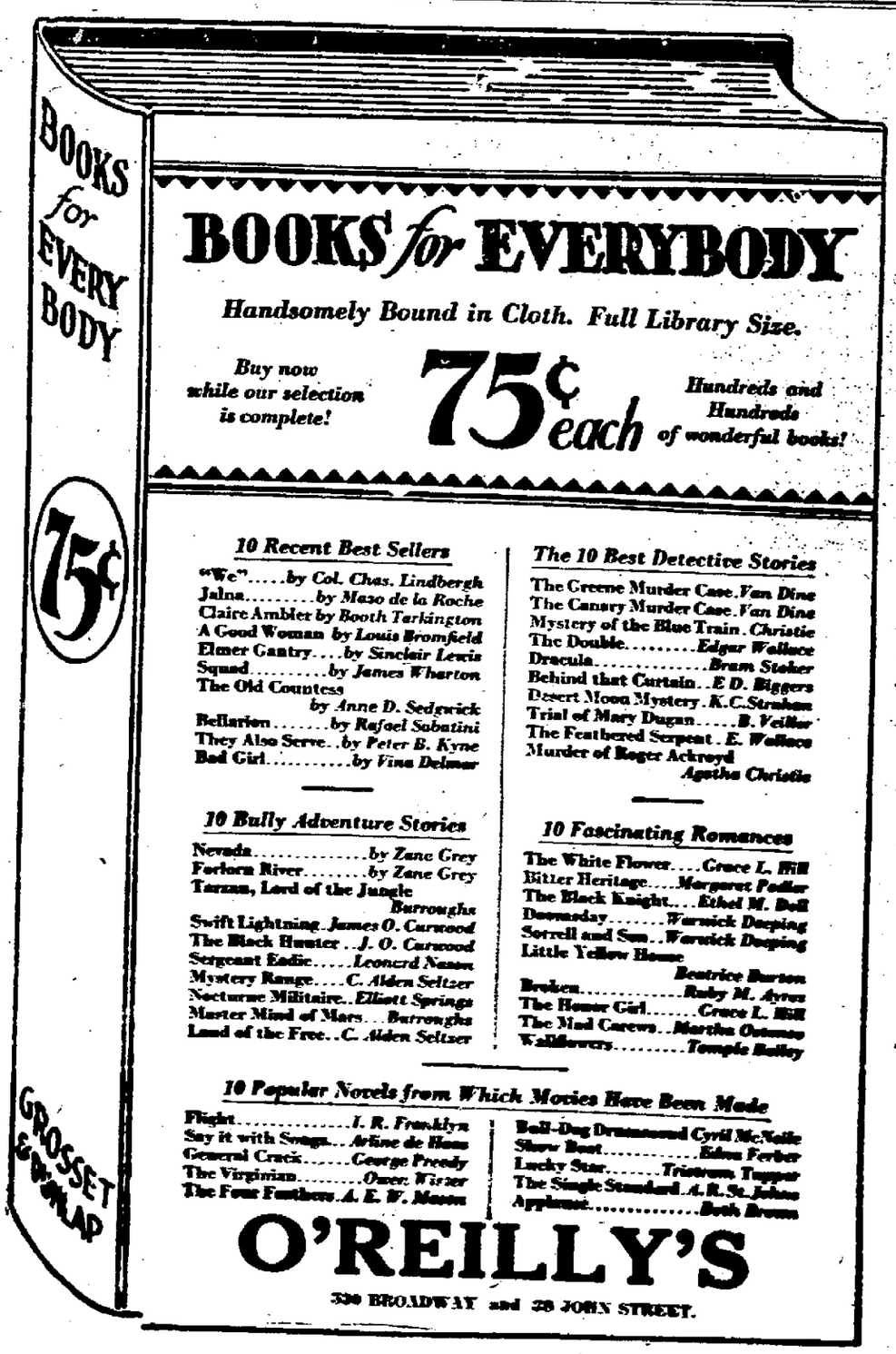

BOOKS for EVERYBODY

Handsomely Bound in Cloth. Full Library Size.

Buy now while our selection is complete!

75¢ each

Hundreds and Hundreds of wonderful books!

10 Recent Best Sellers

"We".....by Col. Chas. Lindbergh
Jalna.....by Mazo de la Roche
Claire Ambler by Booth Tarkington
A Good Woman by Louis Bromfield
Elmer Gantry....by Sinclair Lewis
Squad.....by James Wharton
The Old Countess by Anne D. Sedgwick
Bellarion.....by Rafael Sabatini
They Also Serve..by Peter B. Kyne
Bad Girl.....by Vina Delmar

10 Bully Adventure Stories

Nevada.....by Zane Grey
Forlorn River.....by Zane Grey
Tarzan, Lord of the Jungle Burroughs
Swift Lightning..James O. Curwood
The Black Hunter..J. O. Curwood
Sergeant Eadie.....Leonard Nason
Mystery Range....C. Alden Seltzer
Nocturne Militaire..Elliott Springs
Master Mind of Mars...Burroughs
Land of the Free...C. Alden Seltzer

The 10 Best Detective Stories

The Greene Murder Case.Van Dine
The Canary Murder Case.Van Dine
Mystery of the Blue Train.Christie
The Double.....Edgar Wallace
Dracula.....Bram Stoker
Behind that Curtain..E D. Biggers
Desert Moon Mystery.K.C.Strahan
Trial of Mary Dugan.....B. Veiller
The Feathered Serpent.E. Wallace
Murder of Roger Ackroyd Agatha Christie

10 Fascinating Romances

The White Flower....Grace L. Hill
Bitter Heritage....Margaret Pedler
The Black Knight....Ethel M. Dell
Doomsday.....Warwick Deeping
Sorrell and Son..Warwick Deeping
Little Yellow House Beatrice Burton
Broken.....Ruby M. Ayres
The House Girl.....Grace L. Hill
The Mad Careers..Martha Ostenso
Wallflowers.....Temple Bailey

10 Popular Novels from Which Movies Have Been Made

Flight.....I. R. Franklyn
Say it with Songs...Arline de Hons
General Crack.....George Preedy
The Virginian.....Owen Wister
The Four Feathers.A. E. W. Mason
Bull-Dog Drummond Cyril McNeile
Show Boat.....Edna Ferber
Lucky Star.....Tristram Tupper
The Single Standard.A.R.St.Johns
Applause.....Beth Brown

O'REILLY'S

330 BROADWAY and 28 JOHN STREET.

NOTICE TO CREDITORS.—In pursu[ance] of an order of Hon. GEORGE F. KAU[FF]MAN, Surrogate of Ulster County, notice hereby given, according to law, to all p[er]sons having claims against Margaret Vogel, late of the City of Kingston, Co[unty] of Ulster, deceased, testate, to present [the] same with the vouchers in support the[reof] to the undersigned, Mary E. Tice and A[de]laide V. Shaw, the Executors of the es[tate] of said deceased, at the office of V. B. V[an] Wagonen, 240 Fair Street, in the said C[ity] of Kingston, on or before the 30th day January, 1930.

Dated, July 23, 1929.

MARY E. TICE and
ADELAIDE V. SHAW,
Executors of the Last Will a[nd] Testament and Codicil the[reto] of Margaret E. Vogel, [de]ceased.

V. B. VAN WAGONEN, Attorney,
Kingston, New York.

NOTICE TO CREDITORS.—In pursu[ance] of an order of Hon. GEORGE F. KAU[FF]MAN, Surrogate of Ulster County, notice hereby given, according to law, to all p[er]sons having claims against Ida K. Mi[ller] late of the City of Kingston, County [of] Ulster, deceased, testate, to present [the] same with the vouchers in support the[reof] to the undersigned, the Executors of [the] estate of said deceased, at the office [of] Henry E. McKenzie, Village of Port Ew[en], N. Y., on or before the 8th day of Ma[rch], 1930.

Dated, September 3, 1929.

WILLIAM C. MINARD,
FRANK L. EASTMAN,
Executors.

HENRY E. McKENZIE, Attorney,
Port Ewen, N. Y.

NOTICE TO CREDITORS.—In pursu[ance] of an order of Hon. GEORGE F. KAU[FF]MAN, Surrogate of Ulster County, notice hereby given, according to law, to all p[er]sons having claims against Lovell B[irge] Harrison, late of the Town of Woodst[ock], County of Ulster, deceased, testate, to pre[se]nt the same with the vouchers in supp[ort] thereof, to the undersigned, H. Art[hur] Pomroy, the Executor of the estate of s[aid] deceased, at the office of V. B. Van Wa[go]nen, 240 Fair Street, in the said City [of] Kingston, on or before the 10th day of Fe[b]ruary, 1930.

Dated, August 6, 1929.

H. ARTHUR POMROY,
Executor of the Estate of
Lovell Birge Harrison, Decea[sed].

V. B. VAN WAGONEN, Attorney,
240 Fair St., Kingston, N. Y.

NOTICE TO CREDITORS.—In pursu[ance] of an order of Hon. GEORGE F. KAU[FF]MAN, Surrogate of Ulster County, notice hereby given, according to law, to all p[er]sons having claims against C. Edward Post, late of the City of Kingston, Coun[ty] of Ulster, deceased, testate, to present [the] same with the vouchers in support there[of] to the undersigned, Maud Post, the exec[u]trix of the estate of said deceased, at [the] Van Buren St., in the said City of Kin[g]ston, on or before the 10th day of Ma[rch], 1930.

Dated, September 3, 1929.

MAUD POST,
as Executrix, etc., of
C. Edward Post, Decea[sed].

ISIDOR SAMPSON, Attorney,
710 Broadway, Kingston, N. Y.

NOTICE TO CREDITORS.—In pursu[ance] of an order of Hon. GEORGE F. KAU[FF]MAN, Surrogate of Ulster County, notice hereby given, according to law, to all p[er]sons having claims against Egbert Ded[e]rick, late of the Town of Esopus, County [of] Ulster, deceased, testate, to present [the] same with the vouchers in support there[of] to the undersigned, State of New Y[ork] National Bank and Elizabeth Dederick, [the] Executors of the estate of said deceased, [the] State of New York National Bank in [the] City of Kingston, Ulster County, N[ew] York, on or before the first day of Ja[n]uary, 1930.

Dated, June 25, 1929.

STATE OF NEW YORK
NATIONAL BANK,
ELIZABETH DEDERICK, as
Executors of Will of
Egbert Dederick.

V. B. VAN WAGONEN, Attorney,
Kingston, N. Y.

NOTICE TO CREDITORS.—In pursu[ance] of an order of Hon. GEORGE F. KAU[FF]MAN, Surrogate of Ulster County, notice hereby given, according to law, to all p[er]sons having claims against Catharine Houghtaling Roosa, late of the City [of] Kingston, County of Ulster, deceased, [tes]tate, to present the same with the vouche[rs] in support thereof, to the undersigned, Fred J. Roosa, the Executor of the es[tate] of said deceased, at the office of Brinnier & Elsworth, Attorney for Executor, 32 John St., in the said City of Kingston, on or before the 1st day of March, 1930.

Dated, August 27, 1929.

FRED J. ROOSA,
Executor.

BRINNIER & ELSWORTH, Attorneys for Executor,
32 John St., Kingston, N. Y.

NOTICE TO CREDITORS.—Pursuant to an order of Hon. GEORGE F. KAUFMAN, Surrogate of Ulster County, all persons having claims against Herbert E. Crispe, late of the Town of Shandaken, N. Y., deceased, are hereby required to exhibit the same with vouchers thereof to the undersigned Administratrix of the Estate of said deceased at the office of E. C. Hardwick, Attorney for said Administratrix, 716 Ellicott Square, Buffalo, N. Y., on or before the 20th day of December, 1929.

Dated, June 18, 1929.

MYRTLE CRISPELL,
Administratrix.

DAILY RADIO PROGRAM

THURSDAY, NOVEMBER 28

[By The Associated Press]

Programs in Eastern Standard time. All times is P. M. unless otherwise indicated. Wavelengths on left of call letters, kilocycles on right.

454.3—WEAF New York—660 (NBC Chain)

6:00—Black and Gold Room Dinner Orch.—Also WCAE WEC WWJ WTAG
7:00—Midnight Revue Guy Mitchell Quartet—Also WCSH WHAS WSC WJAR
7:20—Cocoanut Grove Dance Quartet—Also WEEI WJAR WTAG WCSH
8:00—Sunshine Hour, Rudy Vallee and His Orchestra—Also WEEI WTAG WJAR WCSH WFI WEC WGY WGR WCAE WFJC WWJ WFBF WBT WJAR WHO WHAS WSB WSAI WRVA WSM WAPI
9:00—Singers—Also WEEI WJAR WTAG WCSH WFI WEC WGY WGR WCAE WTAM WWJ WSAI KTW WMAS WSM WSB WBT WHOD
9:30—Melody Magazine, Lois Bennett and Oliver Smith—Also WJAR WTAG WCSH WFI WEC WGY WGR WCAE WWJ WSAI
10:00—John McCormack—Also WEEI WJAR WTAG WCSH WFI WEC WGY WCAE WWJ WSAI WRVA WBT WJAX WIOD WHAS WSM WSB
11:00—Grand Opera—Also WFI WEC WGY WGR WTAM WWJ WRVA WHAS
12:00—Hal Kemp's Orchestra to an Hour of Dance Music—WEAF

304.5—WABC New York—980 (CBS Chain)

6:30—Plays—Also WWNC WKRC WLBW WDOD WKBW WCAO WHP WWNC WLBW WFBL WKBW WHP WDBJ
7:00—Orchestra—WABC only: Paul Specht's Orchestra—Only to WKRC
7:30—Lawrence Tibbett—Also WKRC WWNC WLAC WLBW WJAS WFBL WDOD WHP WCAO WKAN WNAC WKBN WDBJ
8:00—Radio Parade—Also WFAN WNAC WEAN WFBL WKBW WCAO WJAS WADC WKRC WGHP WHK WLBW WMAL WSPD
8:15—Protein Problem, Lulu Vollmer—Also WFAN WWNC WKRC WLAC WLBW WJAS WFBL WADC WDOD WKBW WHK WCAO WMAL WEAN
8:30—Celebrities—Also WKRC WWNC WKRC WLAC WLBW WJAS WFBL WADC WDOD WKBW WSPD WCAO WMAL WEAN WNAC WKBN
9:00—Detective Mysteries—Also WCAU WNAC WEAN WFBL WKBW WCAO WJAS WLBW WMAL WSPD WHK WADC WGHP WKRC
9:30—Rosary Pictures—Also WWNC WKRC WLBW WFBL WDOD WSPD WMAL WEAN WKBW WLAC WJAS WADC WKBW WCAO WHP
10:00—Music of the Air—Also WCAU WNAC WEAN WFBL WJAS WADC WGHP WSPD WHK WLBW WMAL WKRC WKBW WCAO WCAH
10:30—National Poem from Washington—Also WFAN WWNC WLAC WJAS WADC WKBW WHK WHP WNAC WKRC WKRC WLBW WFBL WDOD WSPD WMAL WEAN WDBJ
11:00—Dream Band—Also WCAU WWNC WLBW WFBL WKBW WMAL WDBJ WKRC WKRC WJAS WDOD WSPD WHP
11:30—Hotel Orchestra—Also WKRC WLBW WKBW WMAL WWNC WFBL WSPD WHP WKRC WDOD WCAO WDBJ
12:00—Guy Lombardo's Orchestra; Midnight Organ Melodies—WABC only

394.5—WJZ New York—760 (NBC Chain)

6:00—Old Man Sunshine, Bob Pierce; Hotel Dance Orchestra—WJZ
7:00—Amos 'n' Andy—Also WBZ WHAM KDKA WJR KYW WRC
7:15—"Giving Thanks," Raymond Buell—WJZ
7:30—May Singhi Breen and Peter de Rose—WJZ; Dance—Also WBZ WJR
8:00—Beauty Serenade—Also WBZ WHAM KDKA KYW WBAL WLW
8:30—Sparkers, Sports Drama—Also WBZ WBAL WHAM KDKA WLW WJR
9:00—El Tango Romantico with Dolores Casinelli—Also WHAM KDKA
9:30—Concert Orchestra and "Bill" Munday—Also WBZ WBAL WHAM KDKA WJR WLW WHAS WSM WBT WJAX WRVA WSB KYW
10:00—AK Midweek Hour—Also WBZ WHAM WJR WBAL KDKA WGN
11:00—Slumber Music, String Ensemble (1 hr.)—Also WJR KDKA

EASTERN CLEAR CHANNEL STATIONS

272.6—WPG Atlantic City—1100
5:00—Thanksgiving Day Service
5:30—Bd. of Education Organ
6:15—Little Club Entertainers
6:45—Fox's Cabs; Subway Boys
10:30—Reeves Bros.; Serenaders
11:15—Dance Music (45m.)

282.8—WBAL Baltimore—1060
7:00—The Marylanders
8:00—WJZ Programs (2 hrs.)
11:00—Musical Memories; Organ (1 hr.)

282.8—WTIC Hartford—1060
5:30—Sunset Hour; News
6:30—Hotel Trio (30m.)

422.3—WOR Newark—710
5:30—Trio; Tea Garden Orchestra
6:30—Uncle Don's Stories
7:00—Scores; Minute Men
8:00—Little Symphony & Soprano
9:00—WOR Repertory; Music Rack
10:00—Red Lacquer & Jade
10:30—Janssen's Orchestra
11:00—News; Dance; Moonbeams

256.3—WCAU Philadelphia—1170
6:00—Melodies; News; Feature
7:00—Baker Boys; Orchestra
8:00—Ebony Inn; Fur Trappers
9:00—Same as WABC (30m.)
9:30—Chicken Pickers
10:00—WABC (30m.); Orchestra
11:00—WABC (30m.); Organ (30m.)

335.9—KDKA Pittsburgh—890
6:30—Musical Sketch
7:00—WJZ (15m.); Music
8:00—WJZ Programs (4 hrs.)
12:00—Don Bestor's Orchestra

260.7—WHAM Rochester—1150
7:00—WJZ (15m.); Saxophone Quartet
7:30—Same as WJZ (3½ hrs.)
11:00—Organ Recital (1 hr.)

379.5—WGY Schenectady—790
5:00—Birthday Program (2 hrs.)
7:00—Quaker State Boys
7:30—WGY Agricultural Program
8:00—Same as WEAF (3 hrs.)
11:00—Dance & Organ (1 hr.)

302.8—WBZ Springfield—990
6:00—Markets; Dinner Music
6:20—Melodies; Investment Talk
7:00—WJZ; Melodeers
7:30—WJZ (2½ hrs.); News

CENTRAL AND SOUTHERN CLEAR CHANNEL STATIONS

422.3—WLW Cincinnati—700
6:00—Orchestra; Uncle Don
7:00—Educational; Scrap Book
7:30—Hour from WJZ
8:30—Dr. Wifco (15m.); WJZ (45m.)
9:30—Band (30m.); WJZ (1 hr.)
11:00—Songster; Scrap Book
11:30—Burnt Corkers; Dance
12:30a—Sweet & Low Down

280.2—WTAM-WEAR Cleveland—1070
6:15—Hotel Orchestra
7:00—Orchestra; Radioet
8:00—Ed McConnell; Feature
9:00—WEAF (30m.); Jestar
10:00—Music and Features
12:00—Organ & Dance (1 hr.)

308.9—WCX-WJR Detroit—750
5:00—Birthday Program (2 hrs.)
7:00—Hour from WJZ
8:00—Cigar Makers
8:30—Same as WJZ (2½ hrs.)
11:00—News; Dance; Organ
12:00—Hour of Dance Music

405.2—WSB Atlanta—740
7:00—Hour of Features
8:00—WEAF & WJZ (3 hrs.)
11:00—Concert Program
11:45—Sheldon Organ Recital

277.6—WBT Charlotte—1080
7:00—Thanksgiving Program
8:00—WEAF & WJZ (3 hrs.)

366.6—WHAS Louisville—820
7:00—Hymn Sing
7:20—Book Man; Orchestra
8:00—WEAF & WJZ (3 hrs.)
11:00—Reporters; Ukulele
11:30—Homing Program
12:00—Dance Music (1 hr.)

461.3—WSM Nashville—650
7:00—Christine Lamb & Orch.
7:30—Happy Cope; Orchestra
8:00—WEAF & WJZ (3 hrs.)
11:00—Violinist & Pianist
11:30—Minstrel Entertainer

270.1—WRVA Richmond—1110
6:30—Dinner Music
7:00—Band; Current Events
8:00—WEAF & WJZ (4 hrs.)

DAILY RADIO PROGRAM

FRIDAY, NOVEMBER 29

[By The Associated Press]

Programs in Eastern Standard time. All times is P. M. unless otherwise indicated. Wavelengths on left of call letters, kilocycles on right.

454.3—WEAF New York—660 (NBC Chain)

6:00—Black & Gold Room Dinner Orchestra—Also WEC WCAE
6:35—Tuxedo—Also WJAR WTAG WCSH WBC WGY WCAE WTAM WWJ
7:00—Gaddem's Party—Also WWJ WTIC
7:30—Broadway Lights—Also WCSH WLIT WEC WGR WWJ
7:45—The World in Music, by Pierre Key—Also WCSH WWJ WTAG
8:00—Rosario Bourdon Concert Orchestra and Caroliers—Also WEEI WTIC WLIT WEC WGR WCAE WTAM WJAR WCSH WWJ WSAI
9:00—Harbor Lights—Also WTIC WJAR WCSH WBC WGY WGR WCAE
9:30—Gus and Louie with the Town Band—Also WEEI WTIC WJAR WTAG WCSH WGY WGR WCAE WWJ WSAI WBC WLIT WFJC
10:00—Hallelujah Singers, Negro Quartet—Also WTIC WJAR WTAG WCSH WLIT WEC WGY WGR WCAE WFJC WWJ WSAI
10:15—Mystery House, Sketch—Also WTAG WBC WWJ WGR WCAE
11:00—Hotel Dance Orchestra Hour—Also WWJ WSAI WFJC WGY

304.5—WABC New York—980 (CBS Chain)

6:30—Orchestra & Vocal—WABC; Paul Specht's Orchestra—Only to WBRC WWNC WLBW WJAS WFBL WDOD WHP WKBN WDBJ
7:00—To Be Announced—WABC and Stations
7:30—Fashion Plates—Also WCAU WEAN WFBL WJAS
8:00—Footlights—Also WADC WCAO WNAC WMAK WKRC WHK WGHP WCAU WJAS WEAN WFBL WMAL WHP WAIU WLAC WBRC
8:30—Pennies—Also WMAQ WFBL WHK WMAK WJAS WKRC WNAC WEAN WADC WLBW WCAU WCAO WGHP WSPD WMAL CKOW
9:00—Story Hour—Also WCAU WNAC WEAN WKRC WFBL WMAK WCAO WJAS WADC WGHP WMAQ WSPD WHK WLBW WMAL WHBC WDBJ WTAR WWNC WBRC WLAC WDOD
10:00—Court of Appeals—Also WCAU WNAC WEAN WFBL WMAK WCAO WJAS WADC WKRC WGHP WMAQ WSPD WHK WLBW WMAL
10:30—Institute of Music—Also WCAU WBRC WWNC WKRC WLAC WLBW WJAS WFBL WADC WDOD WMAK WSPD WMAL WEAN WNAC
11:00—Entertainers—WABC only; Orchestra—Only WCAU WBRC WWNC WKRC WLBW WFBL WDOD WMAK WSPD WMAL WEAN WNAC
11:30—Abe Lyman's Orchestra—Also WCAU WBRC WWNC WKRC WLBW WFBL WDOD WKBW WSPD WCAO WMAL WEAN WDBJ

394.5—WJZ New York—760 (NBC Chain)

6:00—Smith Ballew's Orchestra; Pauline Hagsard—WJZ
7:00—Amos 'n' Andy—Also WBZ WHAM KDKA WJR KYW WRC
7:15—Campus Carollers, Male Octet—WJZ
7:30—Circus—Also WBZ KDKA KYW WHAS WSM WSB WBT WLW
8:00—Drama and Orchestra—Also WBZ KDKA WHAM WJR WLW
8:30—Personalities at 711—Also KDKA; Famous Loves, "Nell Gwynn"—Also WBZ WHAM KDKA WLW WRVA WBT WJAX WIOD
9:00—Billy Jones and Ernie Hare—Also WBZ WHAM KDKA KYW WHAS WSM WSB WBT WJAX WRVA WAPI WIOD WLW
9:30—Theater Memories, "Naughty Marietta"—Also WBZ WHAM KDKA WJR KYW WRVA WBT WSB WSM WHAS
10:00—Quakers—Also WBZ KDKA WHAM WJR WHAS WSM WSB WBT
10:30—Orchestra and Mixed Chorus—Also WBZ WHAM KDKA WJR WLW KYW WBT WJAX WHAS WSM WSB WRVA
11:00—Hour of Slumber Music—Also WHAM WIOD WRC

EASTERN CLEAR CHANNEL STATIONS

272.6—WPG Atlantic City—1100
5:30—Organ Recital; News
8:00—Hotel Concert Orchestra
8:30—Talk; Musical Club
9:30—Anti-Tuberculosis League
9:50—Oriole Glee Club
10:00—Tenor; Pianologue
10:30—Dance Music (1½ hrs.)
12:00—Jean Wiener at Organ

282.8—WBAL Baltimore—1060
5:00—Talk; Tea Time Tunes
6:00—Vocal; Romany Trail (1 hr.)

282.8—WTIC Hartford—1060
7:00—WEAF (30m.); News; Sports
8:00—Same as WEAF (2½ hrs.)
10:30—Studio Party; Organ (1½ hrs.)

422.3—WOR Newark—710
6:30—Uncle Don's Stories
7:00—Sports; Jubilees
8:00—Four Dusty Travelers
8:30—String Ensemble; Canzonetta
9:30—Orchestra & Singers
10:00—Rangers; Orchestra
11:00—News; Dance; Moonbeams

256.3—WCAU Philadelphia—1170
6:00—Tea Dance; News; Mystic
6:45—Financiers; Presentation
7:30—WABC Programs (4½ hrs.)

308.9—KDKA Pittsburgh—980
6:00—Mozart Trio; Harmonizers
7:00—WJZ Programs (4 hrs.)
11:00—Don Bestor's Orchestra (30m.)

260.7—WHAM Rochester—1150
6:30—School of Music
7:00—WJZ (15m.); Skultety's Orch.
7:30—Minstrel Show
8:00—WJZ (2m.); Song Stories
8:45—Same as WJZ (3¼ hrs.)

379.5—WGY Schenectady—790
6:30—WEAF (30m.); Talks (30m.)
7:30—Minstrel Show
8:00—Concert Orchestra
9:00—Same as WEAF (1½ hrs.)
10:30—Did You Know
11:00—Hour from WEAF

302.8—WBZ Springfield—990
6:30—Singing the Blues; Investors
7:00—WJZ; Ray's Adelphians
7:30—Same as WJZ (3½ hrs.)

CENTRAL AND SOUTHERN CLEAR CHANNEL STATIONS

422.3—WLW Cincinnati—700
6:00—Orchestra; Uncle Don
7:00—Educational; Scrap Book
7:30—Hour from WJZ
8:30—Dr. Wifco (15m.); WJZ (45m.)
9:30—Band (30m.); WJZ (1 hr.)
11:00—Songster; Scrap Book
11:30—Burnt Corkers; Dance
12:30a—Sweet & Low Down

280.2—WTAM-WEAR Cleveland—1070
6:15—Songs (15m.); WEAF (30m.)
7:00—Sultmen; The Boys
8:00—Hour from WEAF
9:00—Fur Trappers
9:30—Friday Frolic
10:30—Music & Features

308.9—WCX-WJR Detroit—750
6:00—Dinner Music; Pie Time
7:00—WJZ (15m.); Feature; Orch.
8:00—WJZ (30m.); Orch.; Grocers
9:00—At the Shows
9:30—Same as WJZ (1½ hrs.)
11:00—News; Dance Music

405.2—WSB Atlanta—740
7:00—Rudy Brown's Orchestra
7:40—WJZ (30m.); Finance
8:15—Steppers; Brevities
9:00—WJZ Programs (2 hrs.)
11:00—Peanut Pickers
11:30—Hawaiian Ensemble; Concert

277.6—WBT Charlotte—1080
7:00—Feature; Studio
7:20—WJZ; Studio; Brevities
8:45—Same as WJZ (2¼ hrs.)
11:00—Dance Music

366.6—WHAS Louisville—820
7:15—Dinner Dancers; Book Man
7:30—WJZ (30m.); Pie Time
8:30—Voice of the Bank
9:00—Same as WJZ (2 hrs.)
11:00—Reporters; Violinist
11:20—Homing Program

461.3—WSM Nashville—650
7:00—Orchestra and Vocal
7:30—WJZ (30m.); Vocal & Orch.
8:30—Francis Craig's Orchestra
9:00—WJZ Programs (2 hrs.)
11:00—The Shield Men

270.1—WRVA Richmond—1110
6:00—Wm. Byrd Trio; Talk
7:00—Sports; Musical Movie News
7:45—Studio Concert
8:45—WJZ Programs (1½ hrs.)
10:00—Quartet (30m.); WJZ (30m.)
11:00—Hotel Orchestra (1 hr.)

The Course of Empire

RUGGED pioneers plodding mile after mile over strange country. A trip of months before the land of promise appeared on the horizon.

Then the first transcontinental train. And the trip of months became one of weeks. And then the telephone--a so-called "plaything." Then the through line to Chicago--then the coast. Miles became minutes.

Today your voice can speed over land and sea. Boundaries exist in name only--for the people of a nation have become neighbors--and nations themselves are knit more closely together.

This company takes pride in developing this vital necessity in the life of today.--And in the part it will take in the future in still further increasing its usefulness to you, the user.

NEW YORK TELEPHONE COMPANY

One Cent A Word Advs. Bring Results

Tune in the C. A. EARL ORCHESTRA Phil Spitalny, conducting—Tuesday Evenings on WJZ and Associated N. B. C. Stations

C-A Earl Radio

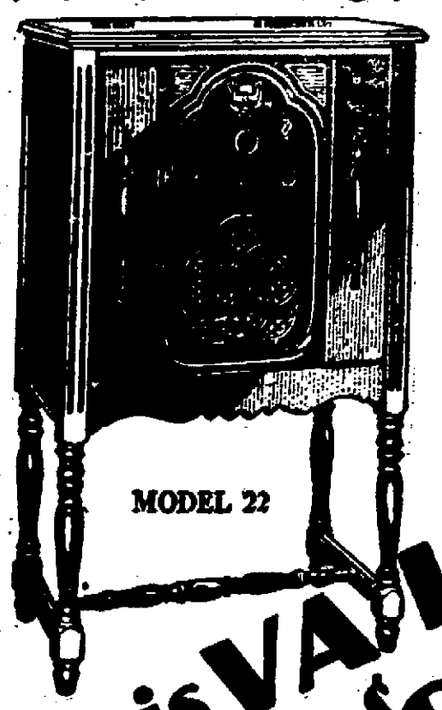

MODEL 22

Match this VALUE if you can $99.50 (less tubes)

An eight-tube set for light-socket operation. A handsome console cabinet of walnut veneer, that will be an ornament to any home. Four tuned circuits (neutrodyne). Inductor dynamic speaker. Push-pull amplification. With true C. A. Earl Hair-line Super-Selectivity that brings in the station you want at the most crowded hour. With all the realism of tone and volume which makes the C. A. Earl "the radio with the human voice." Complete with Arcturus Tubes, $117.25. Compare it with sets selling for $150 or more! Come in for a demonstration today.

ALBANY AVE. GARAGE
339 ALBANY AVE., KINGSTON.
PHONE 161.

FRANK L. BROWN
321 BROADWAY, KINGSTON.
PHONE 1111.

DOWELL & KNIGHT
218 FOXHALL AVE., KINGSTON.
PHONE 3440.

THE HAVER-HARDENBERGH CO.
32 MAIN ST., KINGSTON.
PHONE 450.

MORTON LOWN
721 BROADWAY, KINGSTON.
PHONE 1800.

Tune in the C. A. EARL ORCHESTRA Phil Spitalny, conducting—Tuesday Evenings on WJZ and Associated N. B. C. Stations

C-A Earl Radio

Eight Tube All Electric Set Inductor Dynamic Speaker · Walnut Finish Cabinet

$124.00 Less Tubes

4 Screen Grid Tubes

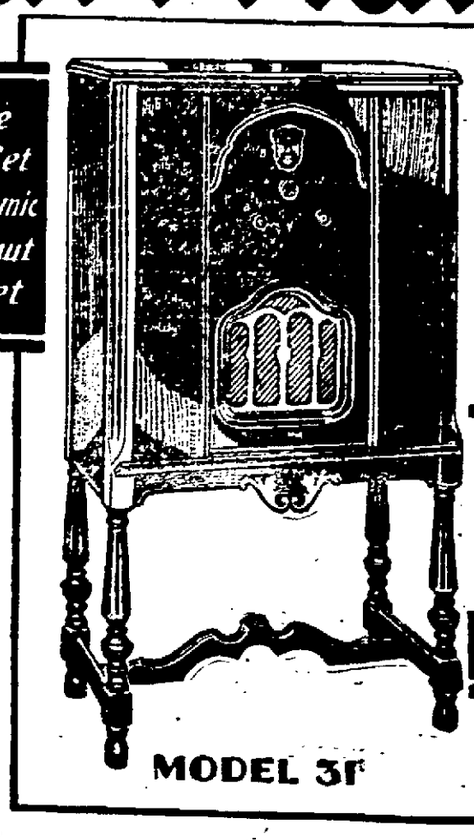

MODEL 31

Neutrodyne $116 LESS TUBES

Complete with Arcturus tubes $137.50

You can afford "THE BEST IN RADIO"

PERHAPS you have envied some friend his fine set that cost two hundred dollars or even more. Perhaps you have said: "I can't afford the very best in radio." But can't you?

We ask you to compare this C. A. Earl model with the "best set" you ever heard. It is a bold challenge. But we know the C. A. Earl.

We know its Hair-line Super-Selectivity, its triumphant realism, its distance; its freedom from set-noises. We know that in less than six months the C. A. Earl, a newcomer in the field, has become one of America's most popular makes. And we know why. It is because the C. A. Earl gives all that radio can give—and at a reasonable price. Come in today and let us prove it.

Deaf Hear Again Through New Aid

Engineer No Bigger Than Dime Wins Enthusiastic Following Ten-Day Free Trial Offer

After twenty-five years devoted exclusively to the manufacture of amplifying hearing aids, the International Standard Co. Inc. Dept. 1202C, 226 West 52nd Street, New York, N. Y., has just perfected a new sound amplifying unit representing the greatest advance yet made in the development of hearing aids for the deaf. This latest development is described by a spokesman as the biggest thing in years. The new unit, which is entirely self-contained, weighs only a few grams and is no bigger than a dime. The makers offer to place it freely free of all for 10 days to any person who has lost the sense of hearing and a letter will bring one of these remarkable aids to your home for a thorough and convincing test. Send them your name and address today. Adv.

LOCAL BUS BULLETIN.

Terminals located as follows: Uptown, Van Ross Hotel, Crown St.; Central, Railroad Ave., near West Shore Station; Downtown, Strand, at Post Office.

Orange Bus Line
High Falls to Kingston

Leaves High Falls: 7:45 a. m., *10:15 a. m.; 1:30 p. m., 4:30 p. m.

Leaves Kingston: 9:00 a. m., 11:30 a. m.; *3:45 p. m., 5:30 p. m.

Sundays—Leaves High Falls: 10:15 a. m.; 2 p. m. Leaves Kingston: 11:20 a. m.; 4 p. m.

Saturday night trips: Leave High Falls 7:00 p. m., Kingston 10:30 p. m.

Busses leave Central Terminal 30 minutes earlier than above.

*Connects with Day Line.

Eagle Bus Line
Kingston to Ellenville

Leaves Ellenville: 8:10 a. m.; 2 p. m.

Leaves Kingston: 10:10 a. m.; *3:45, 5:15 p. m.

Sundays—Leaves Ellenville: *10 a. m. Leaves Kingston: *3:30 p. m.

Bus stops at Old Hurley, Stone Ridge, Accord, Kerhonkson, Wawarsing, Napanoch. Busses leave Central Terminal 20 minutes earlier than above.

*Connects with Day Line.

Saugerties-Kingston Bus Line
Elm and Huber, Props.

Leaves Saugerties: 7, 8:15, 10, 10:45 a. m.; 1, 1:30, 3:15, 4, 5 p. m.

Leaves West Shore Terminal (Central) Kingston: 7:40, 9:15, 10:40, 11:40 a. m.; 1:45, 2:45, 4, 4:45, 6:05 p. m.

Leaves Van Ross Hotel (Uptown) Kingston: 8, 9:30, 11, 12 a. m.; 2:15, 3, 4:15, 5:15, 6 p. m.

Sunday, same time of leaving, except 2:15 leaves at 2 p. m.

Saugerties-Kingston via Mt. Marion

Leaves Saugerties: *7:25, 9:20 a. m.; *12:30, 2:25 p. m.

Leaves Central Terminal, Kingston: *8:15, 10:15 a. m.; *1:15, 3:40 p. m.

Leaves Van Ross Hotel, Uptown, Kingston: *8:30, 10:30 a. m.; *1:30, 4:30 p. m.

*Will not run Sundays.

Arrow Bus Line

Leaves New Paltz Hotel: 8:30, 11:30 a. m.; 3, 4 p. m.; after June 22 to September 6, 1:30.

Leaves Sundays: 11:30 a. m.; 5 p. m.

Leaves Rifton: 6:30 p. m. and Van Ross Hotel, Kingston, 11 p. m.

Leaves Van Ross Hotel, Kingston, for New Paltz: 9:00 a. m.; 12:30, 2:30, 4:00 p. m.

Leaves Central Terminal, Kingston: 7, 10 a. m.; 12:30, 3, 5, 6 p. m.

Leaves Downtown Terminal 10 minutes later.

Sundays—Leave Central Terminal: 10 a. m.; 3, 6 p. m. Downtown Terminal, Ten minutes later.

Pine Hill-Kingston Bus Corp.
Merrihew Bros., Props.
Margaretville, Fleischmanns, Pine Hill, Kingston Bus Line.
Effective September 29

Busses leave Kingston (Van Ross Hotel) for Margaretville: Daily except Sunday, 7 a. m., 2:20 p. m., 4 p. m.; daily, 4 p. m.; Sunday only, 9 a. m.

Busses leave Margaretville for Kingston: Daily except Sunday, 6:45 a. m.; daily, 9:25 a. m., 3:10 p. m.

Note. School bus leaving Lanesville 7 a. m. runs west side of reservoir, arriving at Kingston 8:30 a. m.

Busses leaving Kingston at 7 a. m. and 2:20 p. m. connect with Stamford-Oneonta bus at Margaretville.

Busses make connections with D. & N. train and Delhi bus at Arkville.

Busses run west side of reservoir on holidays and Sundays.

White Star Bus Line
Kingston to Rosendale

Leaves Kingston, Uptown Terminal: 7:30, 8, 11:45 a. m.; *2:25, ‡3:40, 4:55, 5:10 p. m.

Leaves Central Terminal: 8, 9:25 a. m.; 12:15, *2:30, ‡3:30, 25, §6 p. m.

Leaves Blue Water: 6:15, 7:15, 10:15, *11 a. m.; 1:10, 4:05 p. m. Stops at Cottekill, Lawrenceville, Tillson, Rosendale, Maple Hill, Bloomington.

*Does not run Sundays.

‡Does not leave Uptown Terminal Sundays.

‡Does not run to Lawrenceville, Blue-water, Cottekill.

§Does not go to Tillson.

Busses Leaving Kingston stop at Bloomington, Maple Hill, Rosendale, Tillson, Lawrenceville, Blue-water, Cottekill, unless otherwise designated above.

Kingston to Woodstock Bus Line.

Woodstock and Kingston Line: Bus leaves Kingston daily except Sunday for Woodstock and Bearsville at 9 a. m., 11:30 a. m., 3:10 p. m., 4:15 p. m. and 5:15 p. m. Leaves Woodstock for Kingston at 7:45 a. m., 11 a. m., 1:45 p. m. and 4:15 p. m. Sundays bus leaves Woodstock 10:30 a. m. and 5:40 p. m. Leaves Kingston 11:30 a. m. and 6:30 p. m.

NOTICE TO CREDITORS

Pursuant to an order of Hon. George F. Kaufman, Surrogate of the County of Ulster, notice is hereby given according to law to all persons having claims against John McKenzie, late of the Town of Saugerties, in said County, deceased, to present the same with the vouchers thereof to the undersigned administrator of said deceased, at the office of his attorney, Frank W. Brooks, No. 44 Main St., in the City of Kingston, in said County, on or before the 30th day of March, 1930.

Dated, this 11th day of September, 1929.

WILLIAM McKENZIE,
Administrator.

FRANK W. BROOKS,
Attorney for Administrator,
No. 44 Main Street,
Kingston, N. Y.

NOTICE TO CREDITORS

Pursuant to an order of Hon. George F. Kaufman, Surrogate of the County of Ulster, notice is hereby given according to law to all persons having claims against Elting Clearwater, late of the City of Kingston, in said County, deceased, to present the same with the vouchers thereof to the undersigned administrator of all and singular the goods, chattels and credits of the said deceased, at the office of his attorney, Frank W. Brooks, No. 44 Main Street, in the City of Kingston, in said County, on or before the 26th day of February, 1930.

Dated, this 6th day of August, 1929.

HIRAM CLEARWATER,
Administrator.

FRANK W. BROOKS,
Attorney for Administrator,
No. 44 Main Street,
Kingston, N. Y.

NOTICE TO CREDITORS.

Pursuant to an order of Hon. George F. Kaufman, Surrogate of the County of Ulster, notice is hereby given according to law to all persons having claims against Anna Elizabeth Lowe, late of the City of Kingston, in said County, deceased, to present the same with the vouchers thereof to the undersigned executor of the Last Will and Testament of said deceased, at the office of his attorney, Frank W. Brooks, No. 44 Main Street, in the City of Kingston, in said County, on or before the 28th day of February, 1930.

Dated, this 6th day of August, 1929.

IRA F. LOWE,
Executor.

FRANK W. BROOKS,
Attorney for Executor,
No. 44 Main Street,
Kingston, N. Y.

U. S. DISTRICT COURT SO. DIS. N. Y.—Underwriters Salvage Co. of N. Y., U. S. Auctioneer sells, Dec. 4, 1929, 10:30 A. M., 64 Canal St., Ellenville, N. Y., assets of ELLENVILLE BATTERY & TIRE WKS. Auto supplies, accessories, Stoves. IRVING TRUST COMPANY, RECEIVER. Inspection Dates: Dec. 2 and 3.

Flashes of Life Sketched in Brief

(By The Associated Press.)

Princeton, N. J.—Go up, young man. Colonel Lindbergh, interviewed by the Daily Princetonian, has modernized Horace Greeley. A young man will find it enormously to his advantage to learn to fly, the colonel says. Just as anyone can learn with ease to run a 30-foot launch, although a skilled pilot is necessary for an ocean liner, so one can learn to fly a private plane without the enormous effort involved to become a transport pilot.

New York—A Huguenot Hall of Fame is to be erected on Staten Island. Paul Revere, Alexander Hamilton, John Greenleaf Whittier, Henry Wadsworth Longfellow and Presidents Tyler, Garfield, Roosevelt and Taft will be among those commemorated.

Boston—Box cars on the instalment plan. The Boston and Maine Railroad is buying 2,000 from the Standard Steel Car Company for $1 a day, plus interest on the unpaid balance.

Chicago—If James W. Goud, Jr., and Robert Good desire to establish a business, buy a home or marry before the death of their mother, they will be advanced $25,000 from the estate of their father, the late secretary of war. His estate of $115,000 is left to his widow during her lifetime and at her death will be divided between the sons.

New York—Al Jolson is going on a concert tour around the world after a Palm Beach vacation. The guarantee is described by William Morris as the highest ever in the history of the show business. Morris managed Harry Lauder on his American tours.

London—Parliament is asked to levy a tax for the establishment of municipal theatres. The bill is sponsored by J. Beckett, Labor.

New York—Chief Leading Star of the Blackfeet has presented to Chief Curry of Tammany a headdress, wampum belt and other trappings. Chief Leading Star, alias Alfred E. Smith, received the title and regalia at Helena, Mont., when campaigning for the Presidency.

Marakes, Morocco—The French Foreign Legion is having one of the hardest battles of its career. Swarms of locusts have descended from the Atlas Mountains. Airplanes and cavalry have failed in frontal and flank attacks upon the hordes.

New York—A plot of Manhattan land half an inch wide and 102 feet long has been conveyed in order to rectify an error made years ago. The descendants of the original owner share $100 from the transaction.

NEW BISHOP IS FOR "FIRST THINGS FIRST"

Chicago, Nov. 27 (AP).—Bishop Charles P. Anderson, primate of the Episcopal Church in America, today called upon the church to concern itself primarily with spiritual things.

In his first official pronouncement since he was elected primate, Bishop Anderson said he intended to continue the policies of the late Presiding Bishop John Gardner Murray and that he would "stand for the whole church," and would hold no "geographical or ecclesiastical prejudices."

"I desire to urge the necessity of putting first things first," Bishop Anderson said in pointing out the spiritual goal of the church. "Organization is necessary," he continued; "machinery is necessary; money is necessary. The church cannot carry on a nation-wide and world-wide enterprise without efficient organization and large sums of money. But organization and money and buildings are only means to an end, not an end in themselves."

MODENA.

Modena, Nov. 27.—Invitations are in circulation for a novelty dance to be given under the auspices of the Clintondale Improvement Association at the Clintondale Community Hall, Friday evening, November 29. Hours 9 p. m. to 1 a. m. Music furnished by Rainbow Orchestra of Walden.

The firemen announce that the date of the next dance at Community Hall is Friday evening, December 13. All superstitious persons should at this time avoid black cats, ladders and carry rabbit's feet, even though 'possums are more prevalent and popular about town.

Tuesday afternoon of the past week was visiting day at the local school. Mothers and friends of the students were received by the teachers in charge and refreshments were served.

Several local sportsmen attended the trap shooting near Rutsonville Saturday afternoon of last week. Turkeys and other fowls were prizes won by the lucky marksmen.

Mrs. Mary Merrihew, who has been visiting at the home of Mr. and Mrs. Albert Every, spent Saturday afternoon with friends, Mr. and Mrs. A. D. Wager, in this place.

Miss Susie Albenson of New Paltz visited her people in Modena during the latter part of the week.

Harry Paltridge has a new Essex car.

Roy Every, inspector for Borden's Condensery, visited his parents, Mr. and Mrs. A. Every, last week.

THE WALLKILL VALLEY RAILROAD COMPANY

Kingston, N. Y., November 27, 1929.

NOTICE IS HEREBY GIVEN that the Annual Meeting of the Stockholders of The Wallkill Valley Railroad Company, for the election of Directors and Inspectors of Election, and the transaction of such other business as may lawfully be brought before the meeting, will be held at the office of the company, in Union Station, Kingston, N. Y., on Wednesday, December 11th, 1929, at one o'clock P. M.

EDWARD F. STEPHENSON,
Secretary.

PORT EWEN

Port Ewen, Nov. 27—Mrs. Lester O. Ferguson is visiting friends in Brooklyn.

Special meeting of the fire department this evening at 8 o'clock.

Mrs. Fred Boice of Brooklyn spent several days recently visiting friends in Port Ewen.

All members of Esopus Council, No. 42, Sons and Daughters of Liberty, are requested to meet at the Methodist Church this evening at 7:15 to attend the Thanksgiving service.

Mrs. Lillian Smith of Salem street has gone to Marlborough to spend Thanksgiving with Mr. and Mrs. Edward Carpenter.

A. Prendergast has returned to his position in New York city after visiting his home here for several days.

Mrs. Louise Steile of Modena was a recent guest of her sister, Mrs. Andrew M. Taylor.

James Carrol, who visited his home in Port Ewen over the week-end, has returned to New York city.

The fire department was called out to extinguish an oil fire back of Spinnenweber's garage Tuesday afternoon.

Miss Emily Card, who attends the Albany College of Pharmacy, is spending the Thanksgiving vacation at her home on Hamilton street.

SOUTH RONDOUT.

South Rondout, Nov. 27.—The evening service in the M. E. Church was well attended Sunday. A good many young people of the Sunday school enjoyed an inspiring sermon by the Rev. S. Ardron on "Give Thanks." Miss Julia Meyer sang "Beautiful Land on High", which added much to the evening.

There will be no prayer service on Thursday evening.

Mrs. Imogene Dunn is spending Thanksgiving with her son, Nathan Dunn, in Albany.

Henry Myers of New York is spending a few days at his home on Center street.

Mrs. E. B. Haines, Florence Haines, Mr. Burr and Mrs. Isaac Hotaling motored to New York on Sunday, Mrs. I. Hotaling remaining in New York to spend the winter with her daughter, Mrs. Wallace Boyce.

Mrs. Margaret McKinley has been confined to her home the past week with rheumatism.

The Busy Bees will be entertained by Lucile Bigler at her home on Friday.

Mr. and Mrs. Earl Cranston of Schenectady were guests of Mrs. Treadwell Wilson on Sunday.

Mr. and Mrs. Joseph Snyder spent Sunday afternoon with Mrs. Dunlap of Port Ewen.

Mr. and Mrs. Edward Mains and son, Edward, of Port Ewen, spent Sunday with Mrs. Julia Mains.

Mr. and Mrs. Richard Marchant and family spent Sunday at the home of Mr. and Mrs. Treadwell Wilson.

High School P.-T. A.

The High School Parent-Teacher Association will meet at the high school Wednesday, December 4, at 8 o'clock. After a short business meeting there will be three conference sections in which parents may meet the teachers of Algebra, Second Year Latin and Advanced Science to talk over the problems which confront both teacher and pupil. It is hoped that many parents will take advantage of this plan to learn of the problems and that cooperation of this kind may prove advantageous.

Thanksgiving At the Y.M.C.A.

Thanksgiving will be observed in the Y. M. C. A. Boys' and Physical Department on Thursday morning, with a meeting of the members who are "Early Risers." At 6:30 there will be a swim followed by a breakfast. At the close of breakfast there will be a short interesting devotional period. Mr. Fuller and Mr. Allen will have charge of the program.

Since coming to Kingston both Mr. Fuller and Mr. Allen have tried to give the members many new things which have been worked out very well in fields they have worked before. These have proven very popular and it is expected that this one will go over in fine style.

In order to know just how many to prepare for, it will be necessary for members who plan to attend to sign up by this evening at Mr. Fuller's office in the "Y".

Mud Packs

It is stated that the Persians and Egyptians used mud packs in the treatment of various skin troubles. A record of the use of clay (earth) and vinegar has been discovered in various hieroglyphics and papyri. Moderns, however, combine clay (kaolin) with water, perfumes and glycerin.

RELIABLE
DAY or NIGHT
COLONIAL TAXI
'PHONE 3000
(Three Thousand)

"We Catch Baby Smiles"
LAST CALL FOR CHRISTMAS DELIVERY
SIT NOW FOR THAT CHRISTMAS PHOTOGRAPH.
SHORT'S STUDIO
9 E. STRAND.
ENLARGEMENTS. FRAMES.

BEWARE THE COUGH FROM COLDS THAT HANG ON

Coughs from colds may lead to serious trouble. You can stop them now with Creomulsion, an emulsified creosote that is pleasant to take. Creomulsion is a medical discovery with two-fold action; it soothes and heals the inflamed membranes and inhibits germ growth.

Of all known drugs, creosote is recognized by high medical authorities as one of the greatest healing agencies for coughs from colds and bronchial irritations. Creomulsion contains, in addition to creosote, other healing elements which soothe and heal the inflamed membranes, stop the irritation, while the creosote goes on to the stomach, is absorbed into the blood, attacks the seat of the trouble and checks the growth of the germs.

Creomulsion is guaranteed satisfactory in the treatment of coughs from colds, bronchitis and minor forms of bronchial irritations, and is excellent for building up the system after a cold or flu. Money refunded if not satisfied after taking according to directions. Ask your druggist. (adv.)

CREOMULSION
FOR THE COUGH FROM COLDS THAT HANG ON

Don't Change Your Carburetor

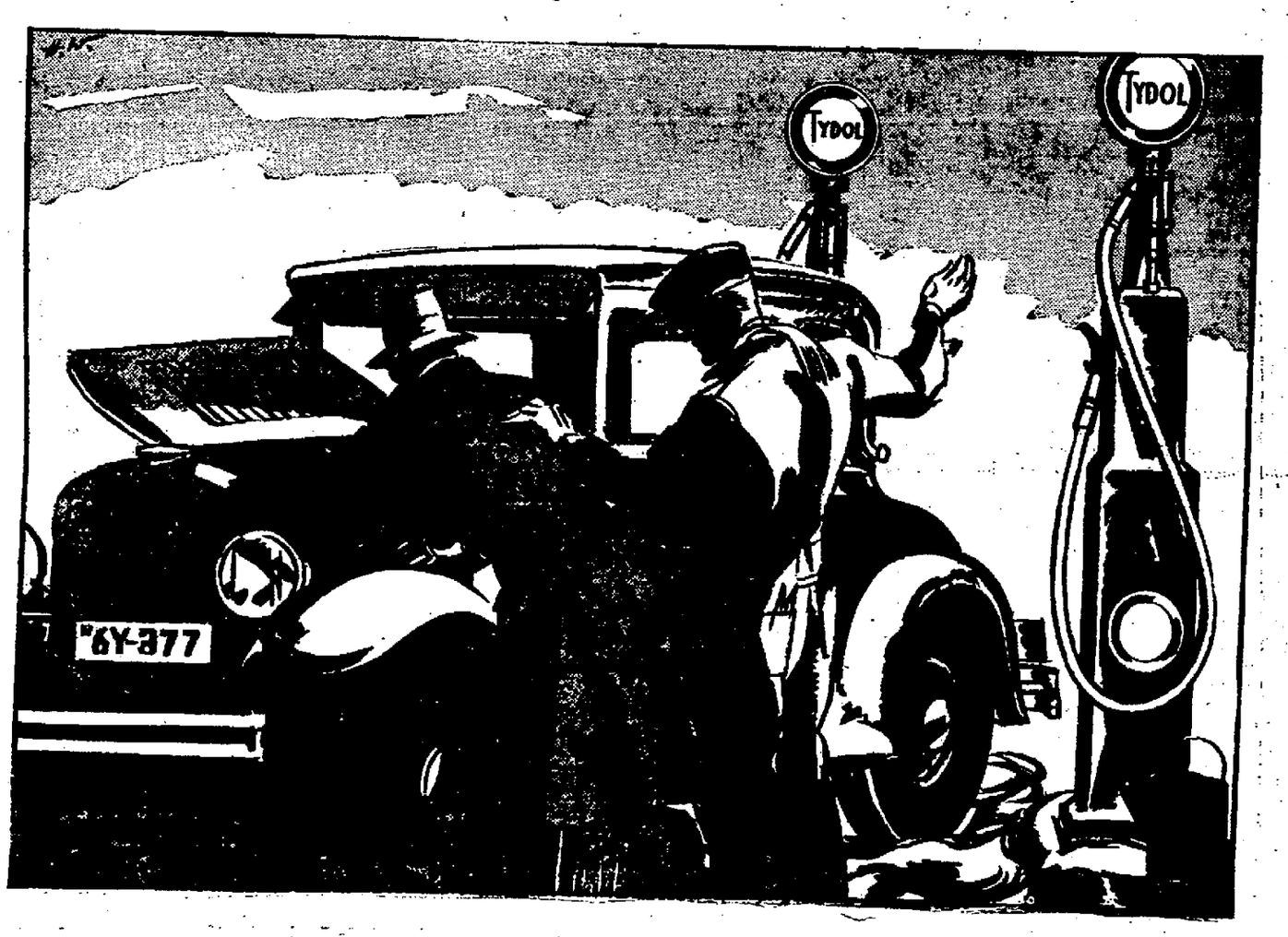

Change to Hi-test
TYDOL

High-test, anti-knock, super-power . . . AT NO EXTRA COST

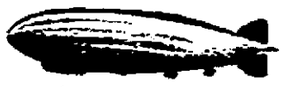

The Graf Zeppelin uses VEEDOL MOTOR OIL
So does the Byrd Expedition . . . *So should you.*

Changing your carburetor to meet winter conditions is old stuff. *Hi-test* TYDOL is so fast that it gives you almost instant starting even in an ice-cold motor. It's rich with power for the grades . . . sparkling with snap and action for traffic. A tankful tells you why *Hi-test* TYDOL is the most spectacular success in the history of motor fuels. Regular price. No extra charge for the extras! Go on the GREEN—TYDOL.

KINGSTON DISTRIBUTING CORPORATION
258 E. Strand, Kingston, N. Y.

The Most Amazing Success in Gasoline History

Bring War Dead Home from Siberia

New York, Nov. 27 (AP)—After lying for ten years in graves in lonely Siberia, the bodies of 75 American war dead were approaching their homeland today to receive the honors of their country.

The steamship President Roosevelt, bringing the bodies from France on the last lap of their long journey, is due to arrive at Hoboken either tomorrow night or early Friday. The ship has been delayed by heavy gales.

The Americans had been sent to the Archangel front as part of an allied force to prevent the Germans from seizing the North Russian ports for submarine bases after the Russian Revolution. They were members of the 339th Infantry, 310th Engineers, 337th Ambulance Company and 337th Field Hospital.

Some of the men were killed in action, others died of wounds, disease and exposure. In 1919, 102 bodies were returned to this country. The others have lain in scattered graves along the trans-Siberian Railroad until recently, when they were located and removed through the efforts of the Veterans of Foreign Wars. Eleven more bodies are now in France awaiting word from relatives now living in Europe.

Full military honors have been arranged by the Army and Navy for the reception of the dead.

At the Hoboken pier a room has been especially prepared where the bodies will lie in state under a military guard of honor. Military funeral services will be held Friday at 11 a. m., with chaplains of the Veterans of Foreign Wars officiating.

On Saturday morning, fifty-six of the bodies—twenty-nine of them unidentified—will be put aboard a special train for Detroit, which furnished most of the men for the 339th Infantry. Other bodies will be sent to Washington, and Chicago, New Richmond, Wis., and other points in the mid-west.

At Detroit the highest military honors will be paid. The bodies will lie in state for several days at Whitechapel and then be entombed until next Memorial Day, when they will be buried.

JEALOUSY CAUSES SLAYING GIRL

Salesman Tells Story of Crime in Hotel.

Washington.—Dexter Churchill Dayton, a twenty-five-year-old insurance salesman, is under arrest here, having confessed, according to authorities, to strangling Miss Marjorie Lucy O'Donnell, twenty-three, an employee of the National Geographic society, in the Roosevelt hotel. The young man is said to have told police he committed the crime through jealousy of another suitor, heightened by indulgence in liquor.

In a voluntary statement to police Dayton said he had repeatedly entreated Miss O'Donnell to promise to marry him, saying he would soon be earning enough money to care for them both, but that she had as many times refused, indicating that she "might marry another man."

What Dayton did between the time he strangled the girl in a fit of jealous rage, and the hour he called police, apparently is still cloudy in his memory. He is certain they began to quarrel shortly after midnight. At that time, Dayton said, he upbraided the girl for her reluctance to become engaged to him, and she replied by referring to the other man.

Woke Up at Noon.

Dayton said in his confession to police that he had been drinking heavily meanwhile, although the girl had taken only a few drinks. He declared that when he became so incensed he could no longer control himself, he seized the girl and they struggled about the room.

"I woke up later that day," Dayton told the police. "It must have been getting on toward noon, because the sunlight was strong outside. Then I began to realize what I had done. The thought was so awful I made up my mind to kill myself, but I found I couldn't get up the nerve." He said he sat for a moment contemplating his pistol then turned it to his temple and pulled the trigger.

"It wouldn't go off," he declared, "although I snapped the hammer on several shells. Then I knew I couldn't kill myself and decided to call in the police. I telephoned for a bell boy; he came in a moment later, and I told him to call to the officers."

Writes Note in Hotel.

Dayton declared he started drinking early the day before the murder and went to the hotel about 11 a. m. that same day and registered. He continued drinking during the afternoon, he said, and later met the girl, inviting her to come to his room for drinks before going out to dine.

During the hours between the crime and its discovery Dayton wrote an incoherent three-page note on hotel stationery in which he told of his quarrels with the girl, his love for her, and his determination to commit suicide.

The note said in part:

"I am going to kill my sweetheart and then myself. I know I love her. Without her love I cannot live. We both have deceived and hurt one another. Now that the effect of the liquor is wearing off I shall begin drinking again and get up the Dutch courage to kill myself.

"She cheated on me, I cheated on her; we both cheated on each other."

Sing[illegible] figures

The newest measurement of the universe gives its radius in miles as 355 followed by 17 naughts, or 350,000,000,000,000 times as great as the distance from the earth to the sun.

Cow Is Placed In Padded Stall For Study Of Oxidation Process

By HOWARD W. BLAKESLEE

Science Editor

(Associated Press Feature Service)

Durham, N. H. (AP).—A perfect diet has been brought one step nearer as the result of apparatus perfected at the University of New Hampshire laboratory for animal nutrition.

The diet devices make it possible to add to the older methods of measuring food and observing its effects. The development is carried on cooperatively by Ernest G. Ritzman, research professor in animal nutrition at New Hampshire, and by Francis G. Benedict, director of the nutrition laboratory at Carnegie Institution, Washington.

The new tests depend upon the fact that energy transformations from raw materials, whether food, gasoline or coal, are subject to the same general conditions and processes in animals as in machines.

That is, the energy in the raw materials must be broken down by burning. In the animal body this "burning" process is called oxidation, and depends upon oxygen breathed into the lungs. The rate of energy production depends upon the amount of oxygen taken in, and the lungs act as the carburetor or draft door.

The carbon dioxide exhaled is merely a residual, like smoke, passing out of a flue. In each case the heat or energy units produced are proportional to the oxygen consumed or the carbon dioxide given off.

The New Hampshire apparatus measures the amount of oxygen consumed in breathing, the carbon dioxide exhaled and the heat produced, all in connection with exact records of the diets used.

It is designed for animals, principally cows and sheep, but apparatus based on the same principle also now is used to study food requirements of man.

One of the developments is a respiration chamber, a glorified cow stable, sealed air tight, its floors heavily padded to induce restfulness. In it cows are kept in normal comfort for as much as five days at a time. Tubes maintain the air supply. Water is furnished through valves locked against air leakage, and feed is given in a special box arranged on the principle of the latest devices enabling men caught in a submarine to escape one by one.

From this stall the used air is drawn off and its oxygen, carbon dioxide and water content analyzed, and these afford an exact measure of the daily energy used by the animal. An average adult animal uses 75 per cent of the nutritive value of its food for energy to keep itself warm and to perform all its various physical activities.

Another stall, slightly different, is named the metabolism chamber. It also is padded, but not air sealed. It is fitted to permit exact measurement of food and water intake and of wastes.

Even invisible water vapor expired through the skin is calculated by weighing. The analysis in this stall also gives a measure of the animal's production of heat.

The carpeted cow stall which measures even the animal's breathing in a study of diet.

METTACAHONTS

Mettacahonts, Nov. 27—Mrs. Kenneth Osterhoudt of Kripplebush spent one day last week with her aunt and uncle, Mr. and Mrs. Eli Osterhoudt.

The Rev. Mr. and Mrs. Scholten called at the home of Mr. and Mrs. Jesse Osterhoudt one day last week.

A party was given to Mr. and Mrs. Tracy Baker in honor of their fifth wedding anniversary at the home of Mr. Baker's parents, Mr. and Mrs. Oliver Baker, Friday evening, November 22. Those present were Mr. and Mrs. Oliver Baker, Mr. and Mrs. Tracey Baker, Mr. and Mrs. Jacob Baker, Mr. and Mrs. Chester Roosa and son, Clyde, Mr. and Mrs. Sherman Barley, Mr. and Mrs. Archie Depuy and family, Mr. and Mrs. Morgan McCullough and family, Mr. and Mrs. Harry Osterhoudt, Mrs. Jesse Osterhoudt and daughter, Olive, Mr. and Mrs. Grant Schoonmaker, Mr. and Mrs. Charles Bell and son, Clifford, Mr. and Mrs. John Vandermark and family, Mrs. Jane Vandermark, Mrs. Oscar Markle, Mrs. Birdella Depuy, Mrs. Jane Miller, Mrs. Ella Wood and son, Arthur, Mrs. Spencer Traver and son, Harold. Games were played and refreshments were served at twelve o'clock after which all departed with good wishes for Mr. and Mrs. Baker.

Mr. and Mrs. Eli Osterhoudt spent Sunday with Mr. and Mrs. Charles Woolsey of Kingston.

Mr. and Mrs. Rella Wood spent Sunday with Mr. Wood's mother, Mrs. Ella Wood.

Miss Mildred Hornbeck has returned home from her employment at Wawarsing.

Mr. and Mrs. Charles D. Osterhoudt and son, Janson, spent Sunday evening with Mr. and Mrs. Charles Woolsey of Kingston.

Jesse Osterhoudt is confined at his home with a severe cold.

Mrs. Mary Baker is spending some time with Mrs. D'Roy Baker.

Mr. and Mrs. Harry Osterhoudt, sister and brother, Olive and Edsel, spent Sunday with their uncle and aunt, Mr. and Mrs. Simon Osterhoudt.

Ernest Baker of Poughkeepsie is spending his vacation with Mr. and Mrs. D'Roy Baker.

Miss Delia Wood has been spending a few days with Mr. and Mrs. Eli Osterhoudt.

Robert and Franklin Kelder and Joseph and Daniel Burger spent Saturday evening with Jansen Osterhoudt.

The chicken supper which was held at the hall last Thursday evening was a success.

Virgil Wood of Pataukunk made a business trip to Mettacahonts on Monday.

Fire Statistics

Statistics of the national board of fire underwriters show that 1 per cent of the number of fires cause 66 2-3 per cent of our total fire losses. Obviously such fires are in buildings where large concentrations of wealth are stored, such as stores, factories, warehouses, theaters, office buildings, etc. This leaves one-third of the fire loss for fires in all types of small buildings.

WE SOLICIT
WINTER STORAGE.
STEAM HEATED.
$7.50 per month.
STUYVESANT GARAGE.

AT
READE'S KINGSTON THEATRE
KINGSTON
WALL STREET.

CONTINUOUS PERFORMANCES
SAT.—SUN.—HOLIDAYS
WEEK DAYS
2—6:45—9 P. M.

Mat. 35c; Eve. 50c; Children 25c
Evening Prices Sat., Sun., Hol.
Children Sat. Matinee, 10c
SPECIAL REBATE TICKETS
Good Any Eve. except Sat., Sun., Hol.—Good Sunday Matinees

POSITIVELY LAST THREE DAYS

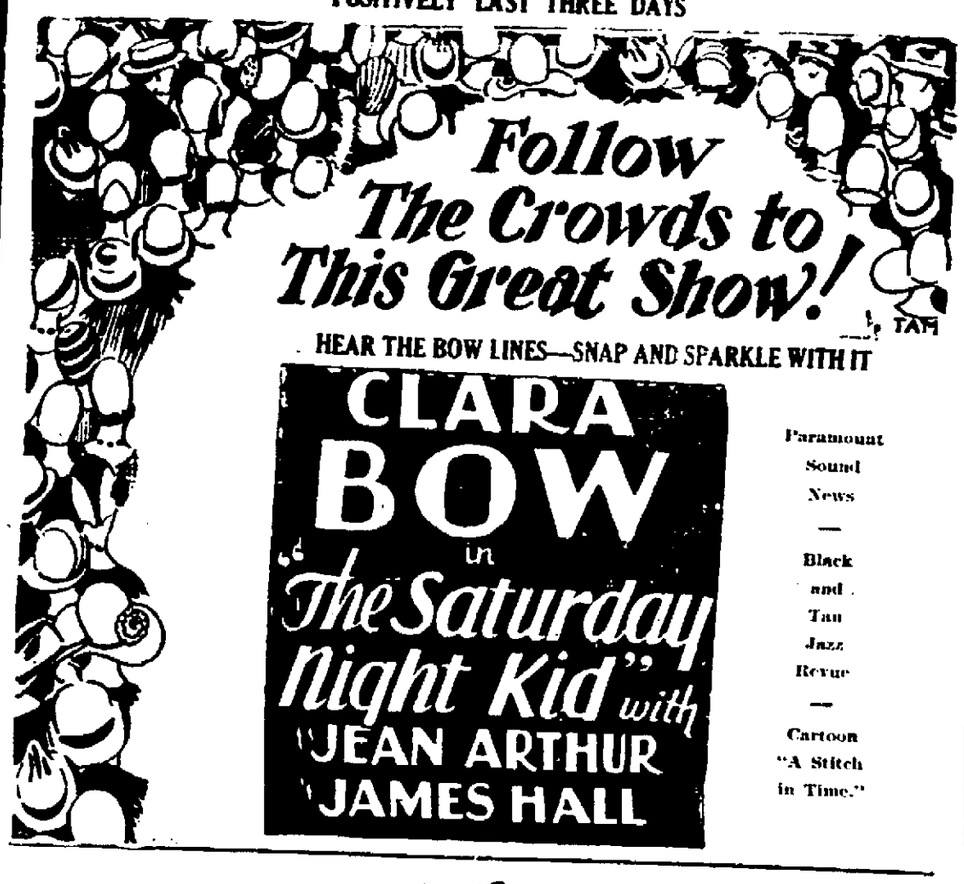

Paramount Sound News
—
Black and Tan Jazz Revue
—
Cartoon "A Stitch in Time."

at the
Broadway Theatre

CONTINUOUS PERFORMANCE
SAT.-SUN.-HOLIDAYS
WEEK DAYS
2, 6:45 and 9 P. M.

Mats. 25-40-50c; Eves. 40-50-75c
Children 25c
Sat., Sun., Hol. Orch-Bal. 50c, Loge 75c
Children Sat. Mat. 10c
Special Rebate Tickets Sunday Matinees

LAST TIMES TONIGHT
LENORE ULRIC in
"FROZEN JUSTICE"
with LOUIS WOLHEIM

SPECIAL HOLIDAY ATTRACTION
THURSDAY, FRIDAY AND SATURDAY
ON THE STAGE
A TRIP TO CONEY ISLAND
Featuring
ALBERT ALBERTA
HALF MAN AND HALF WOMAN
AJAX THE SWORD SWALLOWER
SPIDER BOY
ARMLESS WONDER
FATEST WOMAN IN THE WORLD
SKINNIEST MAN IN THE WORLD, BELGIAN GIANT, 8 FT. TALL
AND OTHER GENUINE FREAKS
THE GREATEST ARRAY EVER ASSEMBLED
Together with
ROMANCE
of the
RIO GRANDE
—with—
WARNER BAXTER—MARY DUNCAN—ANTONIO MORENO

Last Times
ALL TALKING
From Owen Davis's Stage Play

TONIGHT AT TWELVE

Owen Davis's Broadway stage sensation brought to the talking screen with Madge Bellamy, Hallam Cooley, Margaret Livingston, Robert Ellis, Vera Reynolds, George Lewis, Norman Trevor. Jealousy. Hate. Rage. Suspicion. A whirlwind of Sensations.

Added Attraction
All-Talking
All Star Comedy
"COLLEGIANS"
MOVIETONE NEWS

PRICES
EXCEPT HOLIDAYS
2 SHOWS—2, 7 & 9.
Mat.—Adults, 35c; Children, 10c
Eve.—Adults, 40c; Children, 20c

ORPHEUM
Best SOUND and TALKIES In Town
ALWAYS THE BEST SHOW FOR THE PRICE OF ADMISSION

Thursday, Friday and Saturday
A SPECIAL HOLIDAY BILL
Now Playing at the Globe Theatre, New York, to $2.00

WOMAN to WOMAN

Betty Compson
George Barraud
Juliette Compton

To Lola he gave Love without Honor—to Vesta his Name without Love! To Happiness he would have sacrificed all but for these two women—who had the courage to weigh the cost of folly, and accept a true value.

Poignant Drama with Songs and Dancing
ALL-TALKING

BEAUTIFUL STORY OF A WOMAN WHO GAVE UP HER SON TO HIS FATHER'S WIFE.

NEWEST IMPROVED and PERFECTED
Western Electric SOUND SYSTEM
Wonderful All Kingston is Talking About It.

COMING SOON THE FIRST MUSICAL REVUE OF THE SEASON
"Hollywood Revue"
25 STARS—CHORUS OF 200. DAZZLING DANCES.
LILTING SONG HITS—AMUSING SKITS. BETTER THAN A $6.60 SHOW.
NOW IN ITS 4th MONTH AT THE ASTOR THEATRE, NEW YORK.

NOTICE TO CREDITORS.—In pursuance of an order of Hon. GEORGE F. KAUFMAN, Surrogate of Ulster County, notice is hereby given, according to law, to all persons having claims against James F. Kenny, late of the Town of Rosendale, County of Ulster, deceased, intestate, to present the same with the vouchers in support thereof, to the undersigned, Anna M. Kenny, the Administratrix of the estate of said deceased, at the offices of Brinnier & Elsworth, 32 John Street, in the said City of Kingston, on or before the 20th day of January, 1930.

Dated, July 17, 1929.

ANNA M. KENNY,
Administratrix of Estate of James F. Kenny.

BRINNIER & ELSWORTH, Attorneys,
32 John Street, Kingston, N. Y.

NOTICE TO CREDITORS.—In pursuance of an order of Hon. GEORGE F. KAUFMAN, Surrogate of Ulster County, notice is hereby given, according to law, to all persons having claims against Bertha Bacharach, late of the City of Kingston, County of Ulster, deceased, testate, to present the same with the vouchers in support thereof, to the undersigned, Lillian Bacharach, the Executrix of the estate of said deceased, at 19 Hone Street in the said City of Kingston, N. Y., on or before the 12th day of May, 1930.

Dated, November 7, 1929.

LILLIAN BACHARACH,
Executrix of the Estate of Bertha Bacharach, Deceased.

ROBERT G. GROVER, Attorney,
20 Fair St., Kingston, N. Y.

NOTICE TO CREDITORS.—In pursuance of an order of Hon. GEORGE F. KAUFMAN, Surrogate of Ulster County, notice is hereby given, according to law, to all persons having claims against Amelia Hymes, late of the City of Kingston, County of Ulster, deceased, testate, to present the same with the vouchers in support thereof, to the undersigned, Harry Hymes, the Executor of the estate of said deceased, at [illegible] Lewis Hymes, the Executor of the estate of said deceased, at [illegible] said City of Kingston, County of Ulster, on or before the [illegible] 1930.

Dated, May [illegible]

[illegible]
Kingston, N. Y.

We are authorized dealers for

DU PONT TONTINE THE WASHABLE WINDOW SHADE

STOCK & CORDTS

Your Grandfather —and grandmother probably kept Grove's Laxative BROMO Quinine in their home. Its reputation as a remedy for colds and headaches has been handed down through two generations. Refuse substitutes.

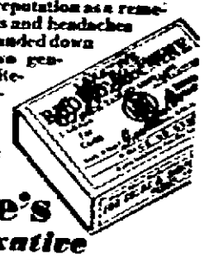

At all druggists 30c

Grove's Laxative BROMO QUININE Tablets

Successful Since 1889

December Term Of Supreme Court

Will Convene Here Monday Afternoon at 2 o'clock—Calendar Is Made Up of 419 Actions of Which Six Are Preferred.

Supreme Court Judge Charles E. Nichols will convene the December term of Supreme court in Ulster county Monday afternoon at 2 o'clock. There will be a trial and grand jury in attendance. The calendar of causes is made up of 419 actions of which six are preferred. Three of the preferred causes are penalty actions brought by The People of the State of New York.

Three of the preferred causes are for damages growing out of automobile accidents in which the plaintiffs were seriously injured or killed. E. Aline Mackay by guardian brings an action against Ralph M. Thompson for injuries sustained in a motor crash at Shokan while Mr. Thompson's daughter was driving the car. A second action is brought by Nora E. Patterson and another as administrators etc. against Howard T. Brooks and Henry C. Elmendorf to recover damages for death of Mr. Patterson, who died as a result of injuries sustained at Saugerties when he was struck by a car occupied by the defendants. At the time Patterson was making repairs to his motorcycle along the road. The third negligence action is brought by John J. Lytle of this city as administrator etc., against George E. Walters also of this city and grows out of the death of the Lytle girl who was struck by a car operated by Mr. Walters through Cedar street. The little girl died as a result of injuries sustained at that time.

There are a number of matters to be brought to the attention of the grand jury for action.

Synopsis. Life [illegible] Peggy Prescott and [illegible] Yew Lodge and [illegible] of her uncle, Herbert Prescott. Arriving at the house to [illegible] a week, as her uncle [illegible] she surmises a case of homesick [illegible] and then sees an intruder who is identified to Uncle Edgar because [illegible] of her uncle who witnesses to Peggy has furtively watched her movements. Having [illegible] while showing [illegible] she finds a friend in Gladdens Evans [illegible] who provides [illegible] Jim, who puzzles her interests Peggy, she speeds homeward from the will [illegible] within the hour to which her [illegible] are limited by her uncle's will.

Chapter 19

JIM COMES TO DINNER

As they sped toward home, Peggy's eyes traveled from speedometer to her wrist watch and gained confidence as they went faster and faster.

The hood was back and the full force of the wind prevented conversation. Peggy shivered between excitement and the cold rushing wind.

Out of the end of his eye Jim noticed her condition and reaching down, pulled his overcoat up over her knees.

"Keep warm," he admonished. His smile was infectious. "We can't have you ill."

A week and a day she had spent at Yew Lodge, coming happy and care free, and stark tragedy had stalked her there. She had killed a man, taken a life....Her head dropped in her hands and her body shook with tearless sobs as she leaned against the porch pillar for support. Julia flew to her, drawing her into her strong arms.

"Don' ye' grieve, Miss Peggy, dear; if it hadn' been fo' yo' we'd a-been murdered in our beds," she declared stoutly five minutes later. "I know them Stantons."

"You know them, Julia?" Peggy looked up curiously.

"Sho'ly; I heard what de menfolks hyar to-day had to say 'bout 'em, an it was plenty. Come inside, honey, an' lie down a bit."

Peggy went with her into the living room. She snuggled down on the lounge and closed her eyes. She was grateful for the warmth and she was very, very weary.

When she again opened her eyes the living room was dark except for the firelight. Too drowsy to move, she lay still watching the burning embers; then her gaze shifted from the hearth and stopped—arrested by the sight of a pair of long legs stretched out from a wing chair.

"Jim!" She barely breathed his name.

Peggy colored warmly under Jim's critical gaze as they ate and chatted.

The blood danced in Peggy's veins as she watched the speedometer creeping higher and higher. Ah, they would make it in time, she saw as she again glanced at her wrist.

Three minutes later the car drew up at the door of Yew Lodge and she hopped out.

"Won't you come in?" Peggy invited.

Jim shook his head.

"I owe you so much—"

"See you this evening," he called and Peggy, her impulsive speech checked, stood watching him out of sight.

Slowly she turned to go in the house, the sheriff's assistant holding the door open for her.

It was not until she was in her bedroom that she realized that she held Jim's coat in her hands. She took down a coat hanger and inserted it in the sleeves. As she dropped her hand, she touched the butt of a weapon protruding from the pocket.

Drawing it out she stood for a moment looking at the automatic pistol, then walked over to the dresser by the window and turned it over.

The stamped lettering on the pistol: "U. S. Property," arrested her gaze. For fully a minute she stared at it, then drawing out her "memory book," she turned its leaves to a recent entry.

"U. S. property. Colt—.45 caliber. Model 1911—U. S. Army. No. 373177."

Peggy looked again at the pistol in her hand—the lettering on it, the number, 373177, corresponded exactly with the lettering and number she had copied from her uncle's automatic pistol when first she found it.

This then must be her uncle's pistol. Taking out the clip she counted the cartridges—one was missing. It must be the pistol she had used when she killed Edgar Stanton.

She dropped weakly into the nearest chair. If this was her automatic, then to whom belonged the pistol Sheriff Beach had found in the living room near Edgar Stanton's body?

* * * *

The Litchfield undertaker had come and gone, taking with him all that was mortal of Edgar Stanton, and once more quiet reigned at Yew Lodge. Upon his departure, Julia had regained some measure of composure.

Peggy turned and stepped outside on the kitchen porch. From there she watched the dark clouds gathering ominously over the mountains with a sinking heart.

Like a shot he was by her side. Absorbed in each other, neither noticed the use of his given name. He whirled the wing chair about even as he spoke and dropped into it.

"You look better."

She colored warmly under his critical gaze, conscious of her tumbled hair and generally disheveled appearance.

"Pop sent you over some broilers," began Jim, only to be interrupted by Julia.

"I'se got 'em right hyar, Miss Peggy."

Julia wheeled the tea wagon, which she had converted into a supper table for two, between them. The maid had exerted her culinary ability to its utmost to prepare dishes that would tempt Peggy's appetite, realizing the girl's exhausted nervous system needed something more substantial to feed on than the sandwiches she had requested earlier in the afternoon for tea in lieu of supper.

Paying no attention to Jim's mumbled refusal, Peggy almost forced the plate bearing his share of broiled chicken and fried potatoes into his hands.

Peggy lifted the coffee pot and held it over Jim's cup.

She caught his eyes and, confused by the light in them, looked away. Julia was nowhere in sight. Now was her chance for a confidential chat.

"What do you suppose brought Edgar Stanton here at two o'clock in the morning?"

"I'm wondering myself," he admitted frankly. Raising his head he looked straight into her eyes.

"And here's another thing that puzzles me—why were you so ready to fire?"

"I"—she hesitated. "I thought he was the mysterious man I encountered here on my arrival—in this room," she interpolated. "He ushered me into a seat in the dining room and put a soup tureen in front of me—"

"And then?" prompted Jim, leaning forward in his eagerness. "And then?"

"Disappeared."

The fresh log in the fireplace caught at last and the flame blazed up, throwing their faces into bold relief.

A figure, peering through one of the long French windows which opened onto the veranda, pressed its face closer against the pane of glass, in an endeavor to catch their expression.

(Copyright, D. Appleton and Co.)

Peggy's puzzlement grows at further mysterious happenings at Yew Lodge. Continue the story tomorrow.

LYONSVILLE.

Lyonsville, Nov. 27.—The people of this place are planning on having a Christmas exercise in the Reformed Church on Sunday evening, December 22.

The Ladies' Aid Society will hold its monthly meeting at the home of Mrs. Grace Davis on Thursday, December 5, at 2 p. m. New members and visitors are always welcome.

George Room and friend of Kingston and Mrs. Lottie M. Room of Kripplebush spent Sunday at the home of Mr. and Mrs. Fredmond I. Barley and family.

Mrs. Herbert Smith spent a few days with Mr. and Mrs. Leslie Smith at Middletown.

School closed on Tuesday for the Thanksgiving vacation.

Monument on Relgum

Efforts are being made to raise the identity of an ancient monument near the ruined city of Baalbeck, Syria. Built to commemorate some great new forgotten, it stands 60 feet high, and on its sides are sculptured horses, big eagles and beating squirrels. Its origin, its age and its building are unknown.

Wesley Gregory

3 O'NEIL STREET

REORGANIZATION SALE

We have decided to represent a few manufacturers of Living Room, Dining Room and Bedroom Furniture in complete suites only. All our present lines shall be discontinued, the price of everything in stock including goods purchased for Holiday trade is marked for a speedy reduction of stock. Any article selected will be held for Holiday or future delivery, credit if desired.

BEDROOM FURNITURE

We shall represent but one factory in our new departure. We have eight patterns to close out. All suites consist of Bed, Dresser, Vanity Dresser or Chiffonier, Chair and Bench. Prices range from $95.00 to $275.00. These suites sell at retail for $125.000 to $400.00.

ODD DRESSERS

36 in. Golden Oak $13.50
38 in. Golden Oak ..... $15.00 to $18.00
38 in. Natural Oak $17.00
38 in. Walnut Finish ..... $15.00 to $17.00
Walnut Finish Chiffonier with mirror $15.00
Walnut Finish Dresser and Wardrobe $18.00
Five Ply Walnut Dressers ..... $20.00, $25.00 & $30.00

LIVING ROOM FURNITURE.

About forty different patterns, easy and occasional chairs from $15.00 to $80.00. The largest variety of this type chair in this section.

Lawson Davenport in Art denim $75.00
Denim Arm Chair with down cushion $30.00
Denim Arm Chair white hair filling $65.00
Three Piece Kroehler Mahogany Frame Suite in tapestry, reversed cushions, regular price $225.00 ..... $145.00

Every suite and odd chair reduced at least 20%. Upholstered foot stools and radio benches with mahogany finished frames from $3.00 to $10.00.

TABLES

Everything in the line, consisting of Davenport, Occasional, Gate Leg, Console and End Tables cut 20% from regular prices. Most of these tables are made by Maddox or Elite Table Company, Jamestown, New York. Priscilla Sewing Cabinets $5.00. All Mahogany Magazine Racks $8.00. Cedar Chests and Smoker Sets reduced 20%. Mahogany Butterfly Tables $13.50.

WINDSOR CHAIRS

We have ten or twelve patterns of one or two only in saddle, fibre rush, or rush seat chairs, mahogany finish, suitable for hall, desk or dining room. Price ranging from $5.00 to $16.00. Formerly priced at $18.00 to $21.00.

KITCHEN FURNITURE

Oak Kitchen Cabinet $24.00
Oak Kitchen Cabinet (McDougal) $37.00
Grey Enamel Cabinet (Marsh) $45.00
White Enamel 36 in. $40.00
40 in. White Porcelain Top Tables $6.50
Grey Porcelain Top Table, enamel drop leaf $9.50
Gray Porcelain Top Table, Porcelain drop leaf $14.50
White Porcelain Top Table, Porcelain drop leaf $15.00
Plain Wood, unfinished drop leaf Table $6.50
Unfinished Windsor Chair, panel back $1.75
Unfinished Windsor Chair, fiddle back $2.75
Oak leather seat Dining Chairs ..... $3.50 to $4.00
Walnut Finish Leather or Tapestry Seat Diners $4.00

FIREPLACE FURNITURE

Bradley & Hubbard's Andirons and Fire Sets in Wrought Iron or Antique Brass finish for $6.50 to $12.50 per pair. Four-fold Brass Finish Spark Guards, 30x48, $9.00. Five-fold Brass Finish Spark Guards, 36x50, $11.25.

RUGS AND CARPETS

Sanford & Beattie's Axminster and Velvet 9x12 Rugs $30 to $45
Sanford's Paragon Velvet Stair Carpet ..... $2.00 per yd.
Remnants of Velvet and Axminster Carpet $1.50 to $3 per yd.
A few braided Oval Rugs, 24x48 ..... $2.50
Northampton Wool Bedroom Rugs 27x54, $2.50; 36x63, $3.25

DINNERWARE

56 Piece Sets, white body $15.00
74 Piece Sets, ivory body $35.00

All open stock of Maddock & Sons' English Ware sold from samples.

IRON BEDS

Our entire line to be disposed of. Brown finish, all sizes. 2 in. post with five ⅜ in. fillers, $5.00.

Brown finish with imitation cane panel, $7.50.

All other patterns are priced accordingly.

FLORENCE OIL COOK STOVES

Four Burner Stove with mantel $90.00
Three Burner Stove with mantel $75.25

LAMPS

All lamps share in price reductions, including patterns put on sale for Holiday trade. Junior, Bridge and Table Lamps with silk, parchment and mica finish shades.

..Buy NOW YOU GAIN

PRICES AS LOW AS $845 F. O. B. DETROIT

SEVEN MODELS
FAETON
ROADSTER ESPANOL
SEDAN COCHE
CUPE BUSINESS
SEDAN
CUPE DE LUJO
SEDAN DE LUJO

YOU LOSE MONEY in a dozen different ways by keeping your old car through the winter

—LOSE on January 1st, when the age of your present car automatically goes UP one whole year in the eyes of every automobile appraiser

—LOSE all through the winter months by spending money on servicing and conditioning that does not raise the ultimate appraisal value of your old car one single penny.

Waiting until spring only lessens your chances of getting what you think your car should bring in trade.

Trade *NOW*, and GAIN instead of LOSE. Reap the dollars-and-cents advantage of a used car market that is WITH you instead of AGAINST you.

Cash in on the liberal allowances we are now enabled to offer—to apply on a NEW De Soto Six—NEWEST of the low-priced Sixes—and the *smartest, snappiest* and *smoothest* as well.

DE SOTO SIX

CHRYSLER MOTORS PRODUCT

CITY GARAGE,

154 Clinton Avenue, Kingston, N. Y.

Phone 479

Nelson R. Smith, Prop.

Associate Dealers

Riverside Garage, Highland, N. Y. Freer's Garage, Port Ewen, N. Y.

"Let's get up a Newspaper ad"

This is number ten of a series of ads depicting the various processes of advertising Production. Number eleven will appear in an early issue. In ad No. 9 we placed our ad in its proper position in the page form.

"our Ad goes 'HOME'—"

THE fall opening announcement of the "Roseanne Dress Shoppe" has been printed and 9,000 copies of it will be distributed throughout the Kingston trading area. 1,700 by mail and another 7,000 by Freeman's courteous carrier boys.

The illustration we have had prepared has printed beautifully and is bound to attract the attention of our thousands of women readers.

Our advertisers, of course, practically eliminate the necessity of specially made drawings, by selecting their illustrations from our files of the Meyer Both General Newspaper Service.

Kingston Daily Freeman

"Why Give Thanks?"

Thursday throughout the country, the spirit of Thanksgiving is in the atmosphere. "It is a day set aside by national proclamation for joy and gladness in which all unite, Christian and Jew alike, to acknowledge thanks to the Lord of this universe for His Divine Providential Care." At the services of Temple Emanuel Friday night Rabbi Aaron H. Lefkowitz will speak on "Why Give Thanks?" Services will start promptly at 7:30. All are welcome.

NEW YORK $2.85

Boston $6.75 Springfield 4.00 Worcester 5.75 Round Trip $4.25
Philadelphia 4.00 Cleveland $13.75
Detroit 16.00 Chicago 28.75

Sale, luxurious buses leave daily for Boston and the West at 12:34 P. M.; for New York at 10:35 A. M. and 3:30 P. M. from Colonial Lines Terminal, Phone 334 or write Colonial Greyhound Lines, Syracuse, N. Y.

COLONIAL GREYHOUND LINES

SALE
ON ALL KINDS OF
STOVES and
FURNITURE
CASH OR EASY TERMS.
BAKER'S
35 N. FRONT ST.

STOP BAD BREATH

Thousands of people afflicted with bad breath find quick relief through Dr. Edwards Olive Tablets. The pleasant, sugar-coated tablets are taken for bad breath by all who know.

Dr. Edwards Olive Tablets act gently but firmly on the bowels and liver, stimulating them to natural action, clearing the blood and gently purifying the entire system. They do that which dangerous calomel does without any of the bad after effects.

Olive Tablets brings no griping pain or any disagreeable effects.

Dr. F. M. Edwards discovered the formula after 20 years of practice among patients afflicted with bowel and liver complaint, with the attendant bad breath.

Olive Tablets are purely a vegetable compound; you will know them by their olive color. Take nightly for a week and note the effect. 15c, 30c, 60c.

Don't let SORE THROAT get the best of you . . .

FIVE minutes after you rub on Musterole your throat should begin to feel less sore! Continue the treatment *once every hour for five hours* and you'll be astonished at the relief.

Working like the trained hands of a masseur, this famous blend of oil of mustard, camphor, menthol and other ingredients brings relief naturally. It penetrates and stimulates blood circulation and helps to draw out infection and pain. Used by millions for 20 years. Recommended by doctors and nurses. Keep Musterole handy—jars and tubes.

To Mothers—Musterole is also made in milder form for babies and small children. Ask for Children's Musterole.

MUSTEROLE
BETTER THAN A MUSTARD PLASTER

FOR YOUR
THANKSGIVING
DINNER

Dutchess County
TURKEYS
6 to 12 lbs. each.

Fricassee and Soup
CHICKENS
25c lb.

ROASTING CHICKENS
HEAVY FOWLS
YOUNG DUCKS AND
GEESE.

DRESSED AND
DELIVERED FREE.

P. WEINER
38 Meadow St.
PHONE 3571.

The Raleigh Inn
WEST HURLEY
Thanksgiving Dinner $1.50
Quality Food, Well Prepared,
Excellently Served.
MUSIC
Afternoon 2:00 - 8:00. Evening 5:00 - 2:00.
FOR RESERVATIONS, PHONE KINGSTON 3231-R.

Plantation Ball Very Beautiful

Decorations, Entertainment and Dancing Pleased Large Attendance—Fine Sum Realized for Junior League Welfare.

Each year that the Junior League gives its ball for the benefit of the Child Welfare work that it is carrying on so splendidly in the city, a new set of adjectives, many in number, have to be brought out to adequately describe the clever affairs presented by the young ladies of the league.

This year's Plantation Ball eclipsed all of its predecessors in that it offered a setting complete in every detail of the welcoming entrance to the "Great House" of the Plantation and carried out the idea throughout the entire armory, the hostesses making a most charming part of the picture.

Mrs. Henry Osterhoudt and Mrs. Henry Dunbar, president of the league, were responsible for the decorative scheme, while the columned portico with its overhanging balcony was the work of two local artists of note, Miss Emily Hoysradt and Cecil Chichester of Woodstock. On entering the armory it was hard to realize that one had not been dropped gently from an airplane into "Ole Virginny", or "Maryland, my Maryland", about 1830 or so. Darkies were grouped on the wide portico ready to play for the dancing. Hollyhocks in profusion half hid the high fences, and back of them tall palm trees waved their shiny leather-like leaves in the breeze, while soft gray moss hung fringelike from tree branches, etc. Overhead a dark blue sky filled with shining silvery stars hung high above the picture of dancing figures. Gay Chinese lanterns hung lower gave a soft and many colored light.

The guests were welcomed by the young ladies of the league in beruffled and crinolined silken gowns, from which peeped out dainty pantalettes making the slippered feet still tinier. Flowered and most becoming hats of the period, tied on with tiny velvet streamers completed the fascinating and picturesque costumes; that added much to the picture all the evening.

The boxes about the great improvised garden simulated pretty garden benches and every seat was filled and many people were standing when the program began, quite on time. There were several of the much loved southern songs sung by soloists of the orchestra or a quartet—"Way Down Upon the Swanee River", "Old Kentucky Home", "Carry Me Back to Ole Virginny", etc.

Miss Beulah Phelps, late of the musical show, "Good Boy", gave two character dances that called forth great applause, and three little pickaninnies danced the Charleston and black bottom in true darkey fashion.

The Black Cat sang a greeting to the assembly and cleverly described the joyful feelings of the Junior League over the large attendance which would help them carry on the baby welfare work. Finally there was some amazing and very, very well done song and dance numbers by individual members of the Harry Hull colored orchestra which furnished the music for dancing throughout the evening.

During the evening the refreshment and lemonade booths, sort of summer-houses in the Plantation garden, were enthusiastically patronized, the leaguers acting as waitresses where their guests wished to be served in the boxes.

Dancing for all began early in the evening, and lasted to a late hour in the morning. The large attendance will mean a goodly sum of money for the league work, for the members themselves do practically all of the large amount of work called for in the making and placing of the decorations.

The lovely Plantation picture will last in the memories of all present for many seasons to come, as one of rare charm and beauty.

CITIZENS SHOULD SUPPORT MERCHANTS

Ponder the case of the itinerant Christmas card peddler.

He is particularly active at this time of the year.

He travels from door to door soliciting orders for Christmas cards.

He represents no local merchant. He pays no license fee or taxes for the privilege of doing business in our community.

Any business he does hurts the business of our local merchants who do pay taxes for the privilege of doing business, who are the first to come to the support of any civic undertaking or charity.

Usually the peddler claims his merchandise represents big values but often he offers no recourse to his customers should the cards prove unsatisfactory.

Unlike the local merchant he has no investment in our community. He does the town no good.

Ponder the case of the Christmas card peddler but support the established merchant and help build up the town.

Jail No Place On Thanksgiving

"Jail's no place to spend Thanksgiving Day," remarked Judge A. H. VanBuren in police court, as he suspended sentence on John O'Mara of St. Remy, who promised to return home on the next bus. O'Mara had been delivered at police headquarters Tuesday morning by a taxi driver, who said that O'Mara had run up a taxi bill of $17.50, which he refused to pay. O'Mara was intoxicated and was placed under arrest on a charge of public intoxication and remanded to the county jail to give him an opportunity to become sober.

Explaining Bent Cross on Crown of Hungary

With reference to a question recently asked concerning the famous St. Stephen's crown of Hungary and the reason why the cross on top of it is bent, a Hungarian reader, B. S., writes as follows: "As a painter I painted signs which bear the Hungarian royal crown. My master told me they had a revolution in 1848 and some one buried the crown in the forest of Lakwa, southeast of Zlatica. Nobody knew of it for years until Franz Josef was to be crowned. The government sent men to look for it and by the help of a Serbian shepherd they found it with its cross bent." This story is confirmed by Henri de Wendel's book, "The Real Francis Joseph," which states: "Before Kossuth left he buried with his own hands the Hungarian crown, the old crown of St. Stephen, in the neighborhood of the frontier village of Orsova. When it was recovered later, the little cross on the top was found bent on one side. From this time onward the arms of Hungary have borne a crown with a cross bent toward the left."—Detroit News.

Beaver's Powerful Tail Serves Many Purposes

There is a popular belief that the beaver's tail is shaped as it is to enable him to use it as a trowel in his construction work. Scientists, however, have observed that the beaver usually carries in his fore paws the mud, rock or sticks with which he builds and that he uses the tail to steady himself, either by planting it on the ground or by waving it from side to side. In the water he uses it as a rudder and sometimes as a propeller.

The beaver's tail is flat and wide. Its steering power is taxed to the limit as the beaver swims, tuglike, by the side of a pole or log that he is towing to the house, dam, or food cache. It keeps him from moving in circles. By its loud slaps on the surface of the water, the tail also serves as a "signal gun" which acts as a warning to friends or enemies.

Weasel's Store

In a recent issue we mentioned a bird that provides stores for the winter. Weasels share this foresight.

When slicing a poplar at a sawmill it was found that no fewer than 44 mice had been carefully stocked, one above the other, in an ordered pile, with sand and mould between them, to form an airtight mound. These mice were in as fresh condition as if they had just been caught.

Two magpies had been placed on top of them, and a large collection of acorns filled the hollowed-out cavity to the entrance, which was just large enough for the weasel to slip inside.—London Tit-Bits.

Coconut Propagation

Coconuts are propagated differently from almost any form of fruit or nuts. The coconut, as it forms in the outer hull, is buried in the ground, and the embryo gains nourishment first from the coconut milk, and as the growth of the plant advances the white meat which we eat becomes soft and spongy and also feeds the young plant. After a certain stage of development has been reached small roots reach out into the ground, and by the time they are sufficiently long and strong enough to feed the nourishment to the plant from the earth the original coconut has entirely disintegrated.

Milton and Music

Much depends upon when and where you read a book. In the five or six impatient minutes before the dinner is quite ready, who would think of taking up the "Faerie Queene" for a stop gap, or a volume of Bishop Andrew's sermons?

Milton almost requires a solemn service of music to be played before you enter upon him. But he brings his music, to which who listens has need bring docile thoughts, and purged ears.—Lamb, in "Detached Thoughts."

Too Busy Individuals

A nature note says the bee has to gather nectar from 62,000 clover blossoms to make a pound of honey. Just offhand, we'd say the only one busier than the bee was the person who followed it around to check up on it that the world might have that all-important information.—Cincinnati Enquirer.

Man So Nervous Feels His Stomach Jump

"I got so nervous my stomach felt like it was jumping. Vinol entirely relieved the trouble. I feel better than in four years."—J. C. Duke.

Vinol is a compound of iron, phosphates, cod liver peptone, etc. The very FIRST bottle makes you sleep better and have a BIG appetite. Nervous, easily tired people are surprised how QUICK the iron, phosphates, etc., give new life and pep. Vinol tastes delicious. McBride Drug Store.

VALPARAISO

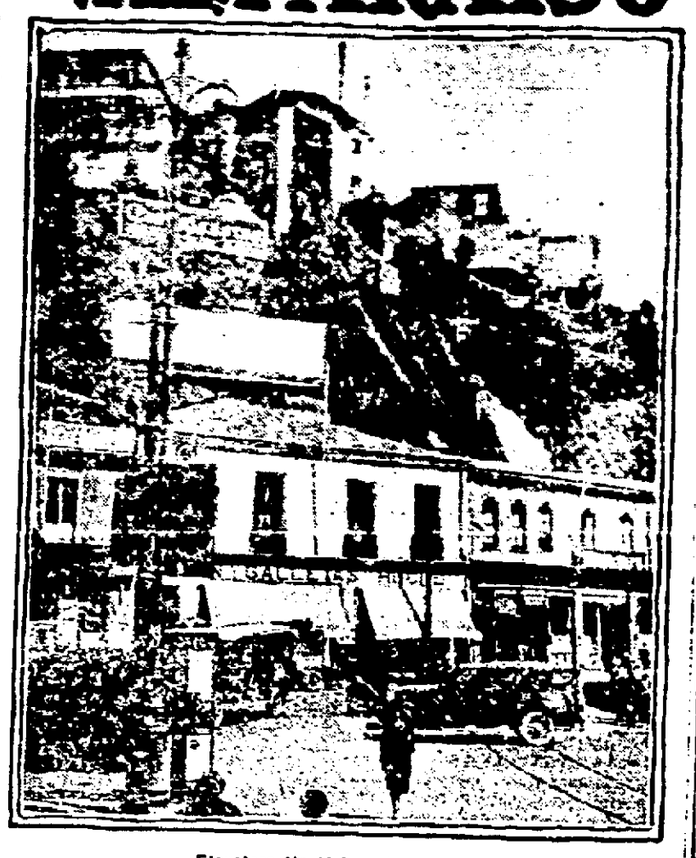

Elevators Up Valparaiso's Cliffs.

(Prepared by the National Geographic Society, Washington, D. C.)

LIKE a vast jewel-studded sickle, the long, curved shore line of Valparaiso flashes and twinkles before the traveler sailing into the roadstead after nightfall.

Straight handle and curving blade gleam for miles through the darkness, and in the distance the jewels rise higher and higher until they seem to join the stars of heaven, causing one to wonder where earth ends and sky begins.

When the morning dawns and its mists are burnt away the explanation of this magic night scene appears.

Out of the distance to the left comes the fine boulevard through Vina del Mar, Chile's summer residential dreamland; its lights formed the sickle's handle. Along the arc of the shore creeps the boulevard and the connecting downtown streets; their lights outlined the curving blade. At distances of from one to six blocks from the sea, high bluffs rise, their precipitous faces occupied by small houses anchored perilously to the rocks, and their heights crowned with the more pretentious structures of the older residential district; the lights along the rock stairs and walkways of cliffside and height and in the myriad windows of abutting houses were those that seemed to sing with the stars of the night sky.

"Valpo," as the city is called down Chile way, much after our North American fashion of sometimes shortening Philadelphia into "Philly," has reminded many travelers of other cities. The late Ford Bryce, great traveler that he was, found it recalling Spanish and Italian municipalities which glitter on the cliff-bound shores of the Mediterranean, particularly resembling Messina in being very long and extremely narrow, with the cliffs leaving nothing but a few blocks between their bases and the shore. Others have likened it to Trebizond on the Black sea, or have seen bits of Constantinople and Seattle in it.

Here and there steep paths and rock-hewn stairs lead up deep gullies that come down from the heights to the littoral, but with few exceptions they are too steep for aught but the feet of beasts and men.

Up the Cliffs by Elevators.

In the main, communication between the business district below and the older residential district above is by elevator and ascensor, of which there are a dozen or so.

The main business street runs close to the foot of the rocky bluffs, and it is rather a striking experience to be walking along with fine banks and stores on either side, and then suddenly come to a cross street that becomes a rocky stair winding its way up the cliff, or ending at an elevator which rises perpendicularly up the face of the natural wall. Toward the boundaries of the old city, there is one bifurcated ravine through which trolley cars reach to points on the heights.

The houses of the well-to-do on the bluffs are surrounded by narrow, winding streets, and one seldom sees a vehicle here. The market folk find their way around with panniered donkeys and horses.

The view of the harbor from the balconies of the cliff dwellers is a striking sight. Scores of ocean vessels ride at anchor, hundreds of small craft ply here and there, and one gets a bird's-eye view of the busy scenes around the wharves, along the waterfront streets, and in the business district.

Valparaiso's great earthquake of 1906 did little damage to the houses on the heights, and even those humbler homes, which seem to adhere to the faces of the cliffs as precariously as mud daubers' nests to a wall, went through it unscathed; but when we come down to the alluvial ground of the business district and the crowded tenements, consciousness of the great catastrophe is forced upon us; for the debris in some sections was so great that the city authorities abandoned the idea of its removal and simply piled it into the streets and laid new concrete thereon. Therefore, as one walks along, for blocks the steps go down from the street into the houses—a mute but eloquent reminder of the extent of the damage.

Trolleys and Busses.

The transportation problem in Valparaiso is not as acute as in most cities. The heavy hauling is done on streets near the water front, and there is little use for carriages or automobiles in the business district. The streets, therefore, are almost completely given over to trolley cars and busses. Most of the conductors on the cars are women, and a serious-minded, not-too-prepossessing lot they are.

Most of the trolley cars are double-deck vehicles. The fare on top is 10 centavos, the equivalent of 1.2 cents in United States currency, and the fare below is 20 centavos. Both men and women, outside the lower classes, will stand jammed like sardines in a box below, rather than go up to the top where vacant seats are plentiful.

There are a great many busses, and one wonders how the trolley lines can live at the rate of fare the municipality fixes and with the competition they have to meet.

On the streets which parallel the main thoroughfare on the shoreward side, one sees much of native transportation. Trains of donkeys, with their slim bodies hung about with almost every conceivable article, come and go. Some are loaded with wine casks, others with sacks of flour or cement, and still others with long pieces of iron, with furniture, and even perambulators. Boards 16 to 20 feet long are slung over the sides of the animals, sticking out many feet both fore and aft. The Chileans have a way of making almost anything accommodate itself to packsaddle transportation.

Sharing the streets with the packsaddle donkeys are the strings of carts, drawn in the fashion of the country—one horse hitched between the shafts, and at its left a second, attached to the cart by means of a breast collar and a single rope trace. This second horse carries a saddle, and the free end of the breast strap is fastened thereto. Its main duty is to carry the man who drives the cart. The single trace enables it to help out the horse in the shafts on steep grades or in heavy mud.

Lovely Vina del Mar.

The life which ebbs and flows downtown and on the heights of Valparaiso may be picturesque and distinctive, but the real thrills are reserved for those who go to its Vina del Mar in summer. Playing the dual role of an Atlantic City and a fashionable suburb, this community is one vast flower garden five miles long, climbing from the seashore to the heights. Villas bowered in roses, wistaria, poppies, pansies, blooming trees, and rich shrubs; chalets standing on terraces clad in all the gay colors of Chile's floral wealth; high-walled gardens, formal in treatment but warm and beautiful in aspect—all these join with blue sky, gray rocks and ultramarine sea to make a setting for the gay summer life for which the great seaport has long been famous.

Vina del Mar at the height of the summer social season is the very incarnation of quiet, dignified smartness. The magnificently matched horses drawing the finest examples of the coach builder's art, the dogcarts, and other types of horse-drawn vehicles share the boulevards with the latest European and American custom-built motor cars.

When the inland weather becomes hot and dusty, all of the socially elect of Santiago and of the other cities and towns of central Chile come down and take villas or chalets here.

Horse racing is a passion with the Chileans, and the summer racing season at the Vina del Mar Jockey club brings to its tracks the best stables of the whole country.

Use FREEMAN advertising regularly and conservatively and results will surely follow.

Columbia Restaurant
TURKEY CHICKEN
Thanksgiving Dinner
$1.00 $1.00
Fruit Cocktail
Pickles Celery
Tile-a-Sole, Tartar Sauce
Stuffed Young Turkey or Chicken, Cranberry Sauce
Asparagus Peas Cabbage Salad
Sweet Potatoes or Mashed Potatoes
Pumpkin Pie or Mince Pie
Cream Banana or Coconut Pie
Tea Coffee
Ice Cream
Telephone for Reservation 2767.
Columbia Restaurant
348 BROADWAY.

Kingston Coal Company
Prices per net ton delivered into bins

EGG	$13.00
STOVE	$13.50
CHESTNUT	$13.00
PEA	$9.25
BUCKWHEAT	$7.50

50 Cents Per Ton
Discount will be allowed for payment before the 10th of the month following that in which delivery is made.

TO THE HOLDERS OF BONDS OF THE
BROADWAY THEATRE
KINGSTON, N. Y.

Will you kindly and as promptly as possible address to MR. WALTER READE at 1531 Broadway, N. Y. City, c/o Astor Theatre Building, your full name and address, the number of bonds which you hold and of what series they are, so that we may be in direct communication with you in an effort to repay you in full and retire as rapidly as possible the bonds held by you on this property.

WALTER READE.

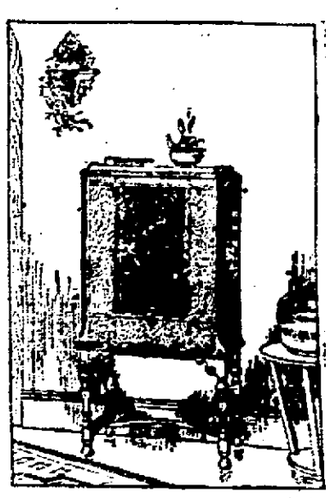

IF
YOU ARE
LOOKING FOR THE
BEST
We Suggest
RADIOLA
66
$225.00
Less Tubes.
AN IDEAL CHRISTMAS GIFT
TO THE FAMILY
from
HARDER'S

MORGAN DAVIS & CO.
Successors to Gwynne & Day
(Established 1856.)
Members N. Y. Stock Exchange.
15 BROAD ST.,
NEW YORK.
Branch Office Connected
By Private Wire
48 MAIN ST.,
KINGSTON, N. Y.
R. B. Osterhoudt, Manager.
Telephone 2411.
Weekly Market Letter
On Request

PARKER, McELROY and COMPANY
Members of the New York
Stock Exchange.
120 BROADWAY,
NEW YORK CITY.
BRANCH OFFICE
STUYVESANT HOTEL,
KINGSTON, N. Y.
Tel. 2383-2084-1940.
Under the Management of
MR. GEORGE G. BROOKS.

CLARENCE HODSON & CO.
Investments
SAFE SINCE 1893
Bond interest and stock dividends have been paid when due without a single exception.
Ask for booklet, A third of a century of sound investments.
W. B. De RANCO CO.
Governor Clinton Hotel,
Phone 2700. Kingston, N. Y.
Name .....
Address .....

We Offer You

Loans on Real Estate.
In large or small amounts on residence or business property in Ulster, Orange, Rockland, Dutchess or Putnam Counties.

Title Insurance.
No one who buys, or lends money on, Real Estate can afford to take chances of defective title. Losses through hidden title flaws, when uninsured, may be disastrous. We insure marketability of title.

Guaranteed Investments.
The highest grade of First Mortgages—also Certificates for $100, or any multiple of that amount. Legal investments for trust funds. Principal and interest at 5½% guaranteed payable every three months.

Send for Application

HUDSON COUNTIES TITLE & MORTGAGE COMPANY
40 SMITH STREET
PERTH AMBOY, N.J.

New York Produce Market

New York, Nov. 27 (AP).—Potatoes steady; receipts 63 cars. Long Island, in bulk, per 180 pounds, $5.75-$6.25; upstate, $4.50-$4.75; Maine, $4.50-$5.25; New Jersey sweets, bushel, $1.50-$2.25; southern, 75c-$1.25.

Cabbage firmer; upstate white, ton, $35-$40; red, $45-$50; Long Island white, bushel, $1.25-$1.50; red, $1.25-$1.75.

Rye firm; No. 2 western, $1.08 f. o. b. New York and $1.06¼ c. i. f. export.

Barley easy; domestic, 77¾c c. i. f. New York.

Lard firmer; middle west $10.90-$11.

Other articles unchanged.

Eggs firm; receipts 14,605. Mixed colored, fresh gathered extra first 51 @ .54; refrigerator firsts .37½ @ .38½; seconds .36 @ .36½. Nearby hennery brown, fancy to fancy extra .62 @ .63.

Steers — Firm; good, $12.25-$12.75; common and medium, $9-$12.

Bulls, Mostly Nearby—Steady; few good, $9; medium, $7.25-$8.75; common lightweights, $5.50-$6.50.

Cows, Mostly Dairy—Steady; good, $7.50-$7.75; common and medium, $6.25-$7; low cutter and cutter, $2.50-$5.50.

Vealers—Steady; good and choice, $16-$18; medium, $12-$15.50; cull and common, $9.50-$11.50.

Calves, Whole Milk Feds Excluded—Steady; medium and choice, $9-$11; cull and common, $6-$6.75.

Lambs—Steady; quality considered: good and choice, $13-$13.50; medium, $11.50-$12.75; cull and common, $8.50-$11.

Sheep—Steady; ewes, medium and choice, $4.25-$6; cull and common, $2-$3.

PORT EWEN

Members of Esopus Council, 42, Sons and Daughters of Liberty, are requested to meet at the Methodist Church house tonight at 7:15. They will attend the Thanksgiving services in the church.

BUSINESS NOTICES

All kinds of alterations and job work. Prices right. Phone 1896-J. H. Rockwell, carpenter.

Financial and Commercial

New York, Nov. 27 (AP).—Sharp rallying tendencies developed in today's stock market after an opening flurry of selling had carried many issues down one to six points. Most of these early declines were made up, and a wide assortment of active stocks were marked up one to 10 points, with larger gains in a few specialties. Trading was only moderately heavy.

Short covering played an important part in the rebound of prices. The opening decline had failed to bring out any extensive liquidation of stocks, and bear sellers, who had accumulated substantial paper profits in the last few days, converted them into cash by buying in their stocks.

The Pennsylvania Railroad announced the offering of new common stock at $50 par in the ratio of one new share for each eight shares held.

American Machine and Foundry was the spectacular individual feature, rallying from a low of 150, off 3 points, to 210¼. J. I. Case ran up 9 points, Auburn Auto 8 and Johns Manville, Union Pacific, Norfolk and Western, American Home Products, Calumet and Arizona, Standard Gas and Electric, Westinghouse Electric, American and Foreign Power and International Business Machines sold 4 to 6 points higher.

There were a few soft spots. Persistent liquidation of Fox Film brought about sympathetic heaviness in other amusement shares. Baldwin Locomotive also was under pressure.

Quotations given by Parker McElroy & Co., members N. Y. Stock Exchange, 120 Broadway, New York city, branch office, Stuyvesant Hotel.

2:30 P. M.

Allied Chemical & Dye Cor.	243½
Allis Chalmers	46½
American Can	113¼
American Car & Foundry Co.	
American Locomotive Co.	110½
American Smelting & Ref. Co.	71
American Sugar Refining Co.	50½
American Tel. & Tel.	222
American Woolen Co.	65⅞
Anaconda Copper Co.	77⅞
Atchison, Topeka & Santa Fe	220⅞
Assoc. Dry Goods	87
Baltimore & Ohio Ry.	117¼
Bethlehem Steel	88¾
Briggs Mfg. Co.	114
Canadian Pacific Ry.	200¼
Cerro De Pasco Coppers	63⅝
Con. Motors	8⅛
Chesapeake & Ohio R. R.	197
Chicago & Northwestern R. R.	89¼
Chicago, R. I. & Pacific	117¾
Chrysler Corp.	31⅞
Coca Cola Co.	121
Colorado Fuel & Iron	32
Columbia Gas & Electric	69⅝
Consolidated Gas	96
Continental Oil	26½
Corn Products Co.	88
Crucible Steel Co.	18½
Davison Chemical Co.	29
Electric Power & Light	41⅛
E. I. Du Pont	112
Erie Railroad	54¼
Freeport Texas Co.	36
General Asphalt Co.	50½
General Electric Co.	214
General Food Corp.	49¼
General Motors	39⅝
Goodrich Rubber, (B. F.)	45¼
Great Northern, Pfd.	97½
Great Northern Ore	29¾
Houston Oil Co.	27¾
Hudson Motors Car	47
International Comb. Tng.	12¼
International Harvester Co.	80⅛
International Nickel	29⅝
International Paper "A" Stock	29½
Kansas City Southern	78¾
Kelly-Springfield Tire	41½
Kennecott Copper Co.	57⅝
Lehigh Valley	70
Loews, Inc.	46½
Mack Trucks, Inc.	70
Mid Continent Petroleum	28¾
Missouri Pacific R. R.	68½
Montgomery Ward & Co.	56¾
Nash Motors Co.	51⅛
National Biscuit Co.	180½
New York Central R. R.	175
N. Y., N. H. & Hartford R. R.	110¼
N. Y., Ontario & Western R. R.	13½
Norfolk & Western Ry.	230
North American Co.	89¾
Northern Pacific R. R.	91⅜
Packard Motors	15
Pan-American Pet. & Tran. A	61
Pan-American Pet. & Tran. B	61
Para. Famous Players Lasky	48½
Pennsylvania Railroad	82
Phillips Petroleum	37¼
Pierce Arrow M. Car Co.	19⅛
Pressed Steel Car	95⅝
Pub. Serv. of Jersey	77⅞
Pullman Co.	81
Radio Corp. of America	83½
Reading Railroad	
Republic Iron & Steel	71¾
Royal Dutch	52¾
St. Louis & San Fran. Ry. Co.	111
Sears Roebuck Co.	94
Sinclair Cons. Oil Corp.	26½
Southern Pacific	119
Southern Railroad Co.	134⅛
Standard Brands	27⅛
Standard Oil of Calif.	61½
Standard Oil of N. J.	63⅝
Studebaker Corp.	42⅞
Texas Corp.	55⅝
Texas Gulf Sulphur	57
Texas Pacific Ry. Co.	
Timken Roller Bearing	71
Tobacco Products (new)	4⅝
Union Pacific R. R.	224½
U. S. Cast Iron Pipe	18⅝
U. S. Ind. Alcohol Co.	126
U. S. Rubber Co.	27¾
U. S. Steel Corp.	168⅛
Wabash Railroad	
Westinghouse Elec. & Mfg. Co.	133
White Motors	33⅝
Willys-Overland	9¾
Woolworth Co., F. W.	76⅛
Yellow Truck & Coach	10⅞

Largest Sundial

According to Popular Science Monthly, a sundial almost as high as a house, and said to be the largest in the world, was completed recently in a residential district of San Francisco, Calif. Its sloping style, which casts a shadow to indicate the time of day, is made of reinforced concrete; and about it circles a curb of concrete to form the dial itself, which is marked with hourly divisions.

Training U. S. Sailors

The United States Naval academy at Annapolis, Md., was formally opened on October 10, 1845. It was founded by George Bancroft, the secretary of the navy. The total of authorized appointments to the academy is about 3,000.

POULTRY

EASY TO DETECT POULTRY DISEASE

Expert Tells of Tests to Show Carriers of Ills.

"Fifteen years' experience has taught the Massachusetts poultry men that the so-called agglutination test is an efficient means of detecting carriers of bacillary white diarrhea infection," said W. R. Hinshaw, of the Massachusetts Agricultural college experiment station. In this test, made under a microscope, specimens of the suspected bacteria are mixed with a sample of diluted blood serum from the infected bird. "The laboratory test alone will not eradicate the disease; it is only one step in the progress."

Under the Massachusetts law, the control of the disease is voluntary with the poultryman, who pays for the service at the experiment station control laboratory at the rate of 10 cents a bird plus 1 cent for the leg band. The cost of 11 cents for each bird includes expenses of the blood collector as well as the actual laboratory work.

Mr. Hinshaw attributes the failure of certain poultrymen to eradicate the disease to a number of reasons. The poultryman may fail to test all his birds, or fail to retest at intervals within the season if the flock is found to be infected, or he may keep chicks which have been hatched before the test had been completed. Other reasons are the failure to remove reactors from the flock as soon as they are reported; the failure to burn offal from birds which react to the test killed for home use; and the failure to clean and disinfect the houses following the removal of reactors.

Sometimes the poultryman makes the mistake of holding reactors for egg-laying purposes, and feeding eggs from unknown sources to baby chicks. Again he may hatch eggs for poultrymen who have not tested their flocks, or buy stock such as eggs, chicks, and adults, from diseased flocks. When he returns birds to the flocks from poultry shows and egg-laying contests without first quarantining them, he runs danger. Lack of attention to details in the field at the time of collection of blood samples may result in failure to eradicate the disease.

Convenience Important in Poultry Buildings

Though convenience concerns the manager directly, it indirectly affects the poultry. The more convenient it is to do the work the easier it is, and the surer that it will be done; the poultry plant should be "get-at-able" for the manager or feeder.

Put the poultry house where it can be got to readily, and also make it possible to feed the poultry without having to run to the granary or stable for grain.

In the gate, the door, the driveway, and everything connected with the poultry, convenience should be studied.

Often this one item determines the difference between pleasure and drudgery, and the one is as easy to have as the other. Not only should the house be accessible, but the internal arrangements ought to be such that the necessary work may be done with the least amount of labor.

If the man can do the work in the hen house with the ease with which it is done in the horse stable, there will be fewer filthy poultry houses and much better returns.

Buckwheat Favored for Feeding During Winter

Buckwheat has some qualities to be recommended. It is oily and, therefore, supplies heat to the birds and is particularly adapted to winter feeding. It is fattening. Because it has so much woody fiber, however, it is only worth about one-half as much pound for pound as wheat for poultry feed. Ground and mixed with skim milk and buttermilk it makes a very good fattening mash. In scratch feeds for laying flocks it is generally used in no greater quantities than 10 per cent for the above reason: too much fiber.

Light Important

Light is very important in the poultry house in winter, because the days are short at best. If the hens do not have sufficient light to take full advantage of their opportunities to eat, they will not be able to lay many eggs. Artificial lights are considered profitable in increasing winter production, and it certainly is worth while to provide for the maximum benefits from natural daylight. Nothing contributes more to contentment and well-being of the flock than clean litter.

Save for Chicks

It is not too early to plan on saving some of the winter egg money to buy early chicks for the replenishment of the farm flock. Money is frequently saved by placing the order early, and the farmer is sure of obtaining the chicks at the right time. Installment buying helps many a man to obtain useful things. A hundred dollars for chicks may be hard to scrape up next spring. But if $20 can be placed in the chick fund every month it is a great help.

Well-Paid Church Heads

The archbishop of Canterbury, head of the established church of England, receives a yearly salary of $73,000. His title is "primate of all England." The archbishop of York, who bears the title "primate of England," receives $35,000 a year.—Pathfinder Magazine.

Downtown Plans For Christmas

Harry Kaplan, president of the Downtown Business Men's Association, on Tuesday announced that the organization would carry out a scheme of Christmas decorating, different from previous years. This season the merchants will devote their attention to individual schemes of decorating the stores.

Christmas trees will be placed on the electric light poles downtown by the merchants, and the regular big Community Christmas Tree will be erected at the corner of Broadway and Strand. That will be the limit of the association's part in decorating for the holidays this year. The usual display of lights along Broadway and the Strand will be dispensed with.

Instead of having the street lights, the merchants will keep their show windows well illuminated. They also plan to have some attractive and novel displays.

There will be a downtown Santa Claus this year, but his arrival has not been arranged. Just as soon as it is, the children of Kingston and vicinity will be notified so that they may visit him and also write him letters in care of the Downtown Business Men's Association.

About the Folks

George E. Hazard of Alsen was brought to the Kingston Hospital Sunday and operated on by Dr. G. F. Chandler.

Mr. and Mrs. Carl W. Snyder and little son, Richard, are spending the Thanksgiving holidays with Mrs. Snyder's mother, Mrs. William F. Dedrick, at her home on Wall street.

Mr. and Mrs. John J. Murphy of Albany, formerly of Kingston, announce the birth of a son at the Brady Maternity Hospital in Albany on Sunday, November 24. Mrs. Murphy before her marriage was Miss Sue Zellmer of this city.

Edward Kelly of 127 Greenkill avenue, who is in charge of operation of the U. S. Steamship Lines, with headquarters in New York and Washington, D. C., is undergoing a rest treatment in the New York Hospital, New York, for acute indigestion.

John Bayona of the Stuyvesant Barber Shop, Fair street, left town Tuesday for New York city from where he will sail Saturday for Italy where he will visit his father. He expects to spend some time with his folks before returning and will spend the Christmas holidays with his father.

Henry J. Hoffman, cigar manufacturer and tobacconist on John street, and Mrs. Hoffman left today for New York where they will spend a few days. Thanksgiving Day they will be dinner guests in New York of Mr. and Mrs. Henry Fink, the latter being a cousin of Mrs. Hoffman, who is a former resident of this city, the widow of the late Daniel O'Connell. Before returning they will visit Thomas and Harry Turner in Brooklyn, brothers of Mrs. Hoffman.

Odds and Ends

A card party will be held in St. Peter's School Hall, Wednesday evening, December 4.

A dance for Masons and friends will be held tonight in the Masonic Club, 635 Broadway. Zucca's orchestra will furnish music.

A regular meeting of the D. A. Society will be held at the home of the Misses Osterhoudt at 118 Hone street on Monday night, December 2.

The Home Guard of Trinity M. E. Church will hold its regular monthly meeting in the Sunday School room on Friday, November 29, at 4 p. m.

A card party will be held at the Polish schoolhall, Delaware avenue, Thursday, December 12, by the Children of Mary Sodality of the Immaculate Conception Church. Refreshments will be served.

The Woman's Missionary societies of St. James Church will meet with Mrs. L. Basten, 62 Main street, November 29, 2:30 p. m. Mrs. J. B. Meyers will conduct devotions. Mrs. Shahan will give chapter 4 in home text book. Thanks will be the "key" word for the roll call. The "Self Denial Offering" will be taken.

THE JOINERS

News of Interest to Members of Fraternal Societies.

Joyce-Schirick Post, 1,386, Veterans of Foreign Wars, will meet Friday night, instead of Thursday, at the Dugout on East Chestnut street.

$10,000 Verdict Against Dentist.

Corning, N. Y., Nov. 27 (AP).—Oliver E. Lamb, local druggist, today won a $10,000 verdict against Dr. Harry A. Ferris, Corning dentist, in Supreme Court action growing out of the extraction of the druggist's teeth during which, he claims, a filling slipped into one of his lungs. As a result of the mishap, which occurred two years ago, Lamb claimed his health had been seriously impaired. The filling was removed from the lung shortly after it had lodged there. He sued for $50,000.

Makes Second Hole-in-one.

Corning, N. Y., Nov 27. (AP).—Lyman B. Hodgman, president of the Painted Post National Bank, today made his second hole-in-one on the Corning Country Club golf course. Like the first, made two years ago, it occurred at the second hole. The distance is 118 yards.

Nearly 20,000 miles of film has been inspected by the Kansas motion picture board in the past four years.

Society Notes

Announce Engagement.

Mr. and Mrs. Simon Chambers of 64 East Pierpont street announce the engagement of their daughter, Ruth T., to Edward A. Buley of 130 Murray street. The date of the wedding will be announced later.

Hornbeck-Van Gasbeck.

On Sunday evening, Howard Hornbeck and Miss Muriel Fay Van Gasbeck, both of this city, were united in marriage at the Congregational parsonage, the Rev. F. W. Moot performing the ceremony. Mr. and Mrs. Hornbeck will reside in Kingston.

Invite Elders to Tea Dance.

The young ladies of the Girls' Friendly Society of St. John's Church, who under the chaperonage of Mrs. Henry Wood, are giving a tea dance at the parish house on Albany avenue on Saturday afternoon, especially invite the older people of the parish to come and have a cup of tea with them and enjoy a social hour, visiting with friends and listening to the music of Zucca's orchestra.

Lowell Club.

This week the Lowell Club met at the home of Mrs. Hale Tuesday afternoon. The program was composed of a "World Survey of Current Events," as follows: China, Mrs. Basten; Japan, Mrs. Chidester; Africa and Australia, Mrs. Everett; Great Britain and Ireland, Mrs. Witter; Scandinavia, Mrs. Brigham; Holland and Belgium, Mrs. Fessenden; Germany, (sent in by) Mrs. Lewis; Italy, Spain and Portugal, Miss Pettingill; Russia, Miss Baker; South America, Mrs. Hale; Mexico and Central America, Mrs. Butler; State Legislation, Mrs. Van Wagonen; Science, Mrs. Schoonmaker; Literature, Mrs. Delaplane; Personals, Mrs. Steiner. During the business session the club voted to contribute $5 to the Industrial Home for Thanksgiving. Next Tuesday the Lowell Club will meet with Miss Mary Baker, 85 West Chester street.

WOULD HAVE ALIENS WORKING HERE LIVE HERE

Washington, Nov. 27 (AP).— A regulation to compel aliens working in the United States to reside in this country instead of living in Canada or Mexico, is under consideration by the labor department.

The proposed regulation would impose a $10 visa and an $8 head tax on each alien for every trip made into the United States from either Canada or Mexico.

It would affect several thousand aliens who are employed in the United States but live in Canada or Mexico where living conditions were said to be cheaper.

It was said at the labor department that in the Detroit area alone 6,736 aliens admitted to the United States have gone back to Canada to establish their residence.

The proposed rule would also affect a number of workmen at Niagara Falls, Buffalo, along the Vermont and Maine borders and at El Paso on the Mexican border.

WANTED TO VISIT SANTA CLAUS AT NORTH POLE

Washington, Nov. 27 (AP).—Too eager to await the arrival of Santa Claus on Christmas Eve, Dorothy and Eileen Belt, age five and four, today were wondering how to obtain a ticket to the North Pole.

They started out on the journey yesterday. Hand in hand they walked into Union Station, strolled about looking at the trains, and when asked where they were going, both chimed:

"We want a ticket to go where Santa Claus is."

The person they asked was Miss Edna Schneider of the Travelers' Aid Society. She told them they could not make such a trip without their heavy winter coats and mittens.

While she and members of the society were trying to find out where the tots lived, Mrs. Philip Belt arrived and led her youngsters home.

Martyr Patron of Toothache

St. Apollonia, in almost all Christian countries, is known as the patron of toothache and she is appealed to in countless chapels for a cure. The original tale has it that St. Apollonia was a virgin of advanced age who suffered martyrdom in A. D. 248 at Alexandria, when the Christians were being persecuted. The peculiar method of torture to which she was subjected was having her teeth knocked out, her jaws crushed, and then, when a pyre had been lighted and she had been asked to abjure Christianity, she leaped into the flames and died a martyr's death.—New York Sunday World.

Hunton Mineral

A large deposit of vermiculite, a recently discovered mineral, was found near Libby, Mont., by a prospector. This substance, flaky and micalike in appearance, is unique in that it exhibits human characteristics when brought into contact with heat. Upon introduction to a flame the mineral commences to twist and writhe as if making an agonized attempt to escape the burn, meanwhile giving off drops of water, apparently perspiration caused by its violent effort and the heat.

Chinese Queue Disappearing

Many Chinese still wear the pigtail, although since the establishment of the republic the number to retain this style of dressing the hair has diminished rapidly. In 1644 when the Tartar or Manchu emperors began to reign in China the people were compelled to shave the forehead and adopt the queue as a symbol of subjection and loyalty to their new monarch. At first the people resented the imposition but opposition to it soon died out and the queue became the most characteristic and cherished feature of the national dress.

Santa Claus Will Find City Ready

When Santa Claus arrives in Kingston Thursday morning at 10:30 o'clock by aeroplane he will find the city ready to greet him in a very festive manner, for already practically all of the Christmas decorations have been placed in the uptown section. Evergreens have been placed along the business streets under the direction of the Uptown Business Men's Association and soon there will be installed the electric lighting. This year the decorations are again placed on the poles along the curb instead of on the building fronts as last year. The present method of decorating is considered much more uniform and better adapted to the occasion.

At various entrances to the uptown section "Merry Christmas" signs have been suspended over the streets and these will be illuminated at night. Under the supervision of M. Kaplan, president of the uptown association, the work is being completed earlier this season and the night illumination will be used for some time prior to Christmas. The decorations will be completed in a few days and many colored lights suspended from the trees will soon glow in the evening.

Santa Claus will arrive at 10:30 o'clock by aeroplane at the local flying field. He will drop from the plane by parachute and all children are invited to attend and give the jolly old fellow a welcome.

Local Death Record

A six months' mind Mass will be offered in St. Mary's Church Thursday morning at 7 o'clock for the repose of the soul of Mrs. Mary Dugan.

Mrs. Anna Price, mother of John W. Price of 157 Washington avenue, this city, died Tuesday at her home in Ridgefield, N. J. Another son, Walter H. Price of Grantwood, N. J., and her husband, Henry A. Price, survive. Funeral Friday with interment in Hackensack, N. J.

Mrs. Mary Reinhard of Market street, Saugerties, died at the Kingston Hospital Monday night. She is survived by a daughter, Mamie, and a son, Charles, and one sister, Mrs. Julia VanKeuren, and three brothers, Charles Miller, Jacob Miller and Henry Miller. Mrs. Reinhard was the widow of Charles Reinhard, Sr.

Mrs. Barbara Borho of 139 Spring street, widow of Constantine Borho, died today after a long illness. She was a devout member of St. Peter's Church and the Christian Mothers' Society. Mrs. Borho had many friends who admired her sterling Christian character. She is survived by four sons, Fred of Jersey City, Constantine, Joseph and Frank Borho of this city; one daughter, Mrs. John A. Murray of this city. Funeral from her late home Saturday at 9 a. m. and at 9:30 at St. Peter's Church where a Mass of requiem will be offered for the repose of her soul. Interment in the family plot in St. Peter's cemetery.

Ida Wallace Terwilliger, wife of Harry Hamford, died at her home in Unadilla, N. Y., on Saturday evening, November 23, in the forty-fourth year of her age. She was born near Kerhonkson and was the youngest daughter of William Terwilliger. Beside her husband, she leaves two young sons to mourn her loss. She is also survived by her father, William Terwilliger, who lives at Kerhonkson, five brothers, George and John, who live in Westchester county; William of Unadilla, Edward and Theron of Kerhonkson, and one sister, Rebecca, wife of Arthur Osterhoudt of Accord. Funeral services were held at the home in Unadilla on Tuesday, November 26, at 2 o'clock.

PORT EWEN MEN'S CLUB HALTS LIGHTNING FIVE.

The Lightning Five received a setback in their game with the Port Ewen Men's Club Tuesday at the Port Ewen Reformed Church Hall. The final tally was 36-29.

The score:

Lightning Five.

	FG.	FP.	TP.
Kiefer, rf	6	2	14
Newell, lf	4	0	8
Townsend, c	2	1	5
DesVeau, rg	0	0	0
Burgevin, rg	0	0	0
Messing, lg	1	0	2
Morris, lg	0	0	0
Total	13	3	29

Port Ewen Men's Club.

	FG.	FP.	TP.
J. Short, rf	7	6	20
T. Jordan, lf	1	0	2
H. Galbreth, lf	3	0	6
D. Tinnie, c	0	2	2
Mannello, rg	1	0	2
D. Harris, lg	2	0	4
Total	14	8	36

Score at end of first half: Port Ewen, 19; Kingston, 10. Referee—Van Etten. Time of halves—20 minutes.

Alarming Moment

Eight-year-old Barbara had spent a happy afternoon on the shores of Lake Wawasee, gathering five minutes, hitherto unknown to her. She took them up to her room, and evidently the night light that was left burning when she went to bed stimulated the captives to action, for her mother heard her calling in great alarm: "O, mother, come here! These shells opened their mouths at me!"—Indianapolis News.

Finding Key of Music

Every key signature stands for two keys, a major and its relative minor. This is determined by the chords, and if in a minor key the accidental must appear to define the leading note. The last note in the bass is almost always the key note.

NEW PALTZ

New Paltz, Nov. 27.—Mr. and Mrs. Arthur DuBois, Mr. and Mrs. Daniel DuBois, and Miss Helen DuBois were guests of Mr. and Mrs. William Minard on Sunday.

Mr. and Mrs. Whitney Miller of Mt. Vernon are receiving congratulations upon the birth of a son. Mrs. Miller was formerly Miss Ethel Silsworth of New Paltz and a graduate of the Normal School.

Lester L. Sagendorf is driving a new car.

John Tears motored to New Jersey the past week on business.

Mr. and Mrs. Leslie McCormick and family spent Sunday with Mr. McCormick's brother, Clifford, and his family at Briarcliff Farms, Pleasantville.

Mrs. Laura Fuller spent the week-end with her daughters in Poughkeepsie.

Mr. and Mrs. Webb Kniffen entertained sixteen friends Saturday evening, at the same time their daughter, Elaine, entertained five of her friends.

Dr. Vanden Berg spoke at the Walden Reformed Church last Sunday evening.

Mr. and Mrs. Arthur Van Leuven are rejoicing over the arrival of a little son, born November 5.

Mr. and Mrs. Howard DuBois and daughter, Mary, entertained out of town friends Sunday.

Miss Agnes Quick spent Wednesday evening with Miss Mary DuBois.

Elting Blake visited Mr. and Mrs. Charles Newkirk Wednesday evening.

Mr. and Mrs. William McHone and daughter of Wallkill were visitors in this vicinity the past week.

Mrs. Perry Deyo, Miss Cornelia DuBois, Mrs. B. Matteson, Mrs. Charles Wells and Mrs. Clarence H. Woolsey were hostesses at the November meeting of the Mahwenawasigh Chapter, D. A. R., at the Governor Clinton House, Poughkeepsie, on Monday. The New Paltz ladies were assisted by Mrs. Miles Cookingham of Poughkeepsie.

Mr. and Mrs. Joseph Schepmoes have moved from their home on the New Paltz and Highland road to Highland.

Mr. and Mrs. Walter Herald recently visited their daughter, Alice, at her home in New Paltz.

Dr. Lawrence H. Vanden Berg was in Albany Tuesday.

Miss Margaret Fletcher, Miss Evelyn Brown and Miss Janet Reid were guests of Miss Marion Borden at a Girl Scout dinner at the Governor Clinton Hotel on Thursday night.

Mrs. Mary Davis has been visiting Mrs. Raymond Scott in Lloyd.

Mr. and Mrs. Bert Wright, the Misses Lulu and Mildred Wright, Elmer Ingraham, Mr. and Mrs. Arthur Ingraham and family were guests of Mr. and Mrs. Grant Brooks at Sundown last week-end.

ST. REMY.

St. Remy, Nov. 27.—Sunday services on December 1: Sunday school, 1:30; preaching by the Rev. Mr. Beaumont of Kingston, at 2:30 p. m. Everyone is invited to attend these services.

The Rev. G. W. Gulick of Newburgh was in this place on Tuesday.

Mrs. Mary Lambert of Kingston called at the Ellsworth home on Tuesday.

Harry Krom and family were at Accord on Sunday.

Mrs. Amelia Van Vliet spent Sunday with friends in Kingston. S.

Overcome In Fire.

New York, Nov. 27 (AP).—A woman was fatally overcome, five persons suffered from smoke and two others were injured at a fire in a two-story frame rooming house in East 118th street early today. Mrs. Clara Garcia, 34 years old, who conducted the place, died at Harlem Hospital after she had been carried unconscious from the second floor of the house.

To Begin Army Construction Work.

Washington, Nov. 27 (AP).—In furtherance of President Hoover's general prosperity progam, Acting Secretary of War Hurley today directed all corps area and department commanders to begin immediately the initiation of army construction and repair work for which funds are available.

Will Spend $1,500,000,000.

Washington, Nov. 27 (AP).—President Hoover was informed today by representatives of the public utility corporations that those organizations would spend approximately $1,500,000,000 in improvement and expansion programs during the coming year.

Crashes Near Police Station.

Westbury, N. Y., Nov. 27 (AP).—James Pisani, 20, of Brooklyn, was fatally injured when the airplane he was piloting crashed near the police station here today. He was rushed to Nassau Hospital, Mineola, where he died shortly after he was admitted.

DIED.

BORHO—Entered into rest, Wednesday, November 27, 1929, Barbara, wife of the late Constantine Borho.

Relatives and friends are invited to attend the funeral from her late home, 139 Spring street, Saturday morning at 9 o'clock and at 9:30 o'clock from St. Peter's Church, where a requiem Mass will be offered for the repose of her soul. Interment in the family plot in St. Peter's Cemetery.

PRICE—At Ridgefield Park, N. J., November 26, 1929, Anna, wife of Henry A. Price, aged 65 years.

Funeral services will be held at her home on Friday, 2 p. m. Interment in Hackensack cemetery.

THE NICHOLAS J. J. MURPHY FUNERAL SERVICE
In the best without additional cost
By Lady Assistant Director
or Modern Home. Phone 68.

Annual Meeting Farm and Home Bureau Dec. 3

The annual meeting of the Ulster County Farm and Home Bureau Association, to be held in the lecture room of the First Dutch Church in Kingston on December 3, will be a busy session. It will be called to order by President Millard Davis at 10:30 a. m.

The first order of business will be the reading of the minutes of the meeting last year by E. W. Hathaway, secretary-treasurer of the association. This will be followed by a roll call by communities to determine which community has the largest representation present.

Other important features in the afternoon will be a message from President Davis, the reading of the annual secretary-treasurer's report, appointment of the resolution committee and membership campaign reports.

At 12 o'clock the meeting will be adjourned for lunch at the various restaurants. At 1:30 p. m. the meeting will be resumed with the singing of a few community songs. Miss Mary Deyo, chairman of the Home Bureau, will open the afternoon session with some remarks.

Miss Deyo will be followed by Miss Evelyn Nance, who will give the annual report for the Home Bureau and Albert Kurdt, who will give the annual report for the Farm Bureau.

The next order of business will be the election of six directors to fill the vacancies caused by the expiration of terms of Millard Davis, C. C. DuMond and E. W. Hathaway, on the Farm Bureau board of directors and Miss Mary Deyo, Mrs. C. C. Hardenburgh and Mrs. Lillian Paltridge on the Home Bureau board of directors.

Ulster county had three official delegates to the State convention of the Farm and Home Bureau Federation. These delegates will give a summary of the events which took place at these conventions.

After the report of the resoultions committee is rendered and discussed, any other business which may come up will be cared for.

A change has been inaugurated this year and the big annual banquet will be held on December 11, instead of the same day at the annual meeting. The banquet will be held at the Clinton Avenue M. E. Church. A turkey dinner will be served at 7:00 p. m., followed by a varied entertainment program. All reservations for the banquet must be in by December 7.

CHAMPION TYPIST VISITS LOCAL SCHOOLS.

George Hossfield, world's champion typist, visited Spencer's Business School, 239 Fair street, and the Moran Business School, corner of Fair and Main streets, Tuesday afternoon to give an exhibition of speedy typing and explain how to acquire skill on the typewriter. Mr. Hossfield used a standard No. 5 Underwood machine.

In explaining the process of speed development, the champion suggested as a motto: "Write at a speed that is not beyond your control."

He said that there were five points to be observed in the acquiring of speed: Correct position, concentration, rhythm, keeping eyes on copy and elimination of unnecessary motion.

At the international contest this year, Mr. Hossfield set a new mark of 135 net five-stroke words per minute, maintaining this speed for one hour of continuous typing.

THANKSGIVING DAY AT EMMANUEL LUTHERAN CHURCH.

At Immanuel Evangelical Lutheran Church two services will be held on Thanksgiving Day. A German service at 9:30 a. m. with a sermon on the theme, "A Thanksgiving Day Call to an Honest Acknowledgment of the Majesty of God." An English service will begin at 10:30 a. m., the sermon being on the theme, "Our Thank Offering and Also our Burnt Offering on the Day of Thanksgiving." The choir will sing in both services. The Ladies' Aid Society will hold its annual turkey supper, beginning at 5 o'clock.

NO. 6 SCHOOL PUPILS GIVE PLEASING PERFORMANCE.

The graduating class of No. 6 School pleasingly presented a three-act play, "No Girls Admitted" to a crowded auditorium in the school on Tuesday night. The play was regarded as the best ever presented at the school. Great credit was reflected on Principal Minor and Miss Danford, eighth grade teacher, who coached the cast. Pupils who took part in the play were Mildred Moxon, Harriet Whitbeck, Mary Matthews, Ruth Flicker, Donald Clark, Paul Swanson, Everett Field and Ellsworth Haines.

WEINER HOSE WILL HOLD MASQUERADE TONIGHT

Weiner Hose Company will hold its annual masquerade ball tonight at White Eagle Hall, Delaware avenue. Everyone is asked to attend in costume in order to get a chance to win one of the twelve awards offered. Music will be furnished by Meisenheider's Commanders.

At St. Paul Church.

Thanksgiving Day services will be held Thursday morning in the St. Paul Lutheran Church on Hasbrouck avenue. The pastor will preach, taking as his topic, "The Ungrateful Wretch." The services will be held at 10 o'clock.

VAN DEUSEN BROS.
Plumbing - Heating
36 BROADWAY. CALL 2000.
For Prompt and Courteous Service

6 Turkeys So Far At White House

Washington, Nov. 27 (AP).—Thanksgiving will be observed at the White House tomorrow in a quiet, old-fashioned way.

In the morning President and Mrs. Hoover will attend church services and then will spend the balance of the day with a few friends.

In the evening the mahogany table in the state dining room will be filled with domesticated and wild turkeys, along with "the trimmings" found on the board of most American homes. Mr. Hoover will have no business engagement Thursday, and with all government departments his executive office will be closed.

The two sons of the president will not be with their parents, so that note of the family atmosphere will be missing. They are coming for the Christmas holidays when there will be a Christmas tree and toys for the children of Herbert Hoover, Jr.

Six turkeys already have arrived at the White House. So far as the president is concerned, he is looking forward with particular pleasure to the wild gobler sent by William M. Moody, postmaster of Washington. Two large domesticated turkeys were sent from Northern Minnesota and one each from North Dakota, Iowa and California.

There is likely to be some curtailment of entertaining tomorrow because the White House is in mourning for the late Secretary Good. The well known hospitality of the Hoovers, however, is expected to extend at least to their circle of intimate friends.

Italian Rooster Must Not Disturb Neighbors

Italians love their sleep and woe be to any one or anything which tends to disturb it. Because of the determination of authorities to preserve quiet during the hours of slumber, even the most time-honored of natural alarm clocks, the rooster, has been put onto the blacklist in several communities. Recently in the commune of Voloscа Abbazia, in the neighborhood of Fiume a storm of protest was raised because an amateur poultry raiser insisted upon keeping a loud-winded male among his flock of hens, contrary to the local laws. The police lost no time in calling upon the lawbreaker, and a public execution of the miscreant (the rooster) was held. Now the citizens of the community are able to sleep until their normal hours of rising, albeit the local chicken keepers find their business less profitable than might be if they were able to sell eggs. Apparently there is no law preventing a person from keeping hens on the premises, simply because a hen cannot crow.

Working Way Through College No New Thing

The practice of earning one's way through college is just about as old in America as are colleges themselves. Some one who has been poring over Harvard college records has discovered that Zachariah Bridgen, who entered as freshman in 1657, when but fourteen years old, earned his way, at least in part, by "ringinge the bell and waytinge."

The bureau of education at Washington refers to this as the first instance on record of a student working his way; but Harvard was twenty one years old, when Bridgen entered and as students were not, as a rule wealthy in those days, the chances are altogether in favor of the presumption that in every one of those twenty-one years there were students working to pay their way, whether the work was done for the college itself, as in Bridgen's case, or for some private employer.

His Staunch Belief

Rev. Cole Black, negro minister of Muddy Waters, La., was baptizing his converts in the river. Clepsydra Mellonwater was among them. As Rever and Black was bringing Clepsydra out of the water he asked:

"Does yo' believe?"

"No, sah," replied Clepsydra.

Reverend Black scowled. Clepsydra was ducked again and the minister asked: "Now, does yo' believe?"

"Yes, sah. Ah surely does," replied the gasping Clepsydra.

"Tell de people what yo' believe, directed the good man.

"Well," Clepsydra addressed the crowd, "Ah believe de ol' sun-o'-a-gun was tryin' to drown me."—Capper's Weekly.

Work a Necessity

Work is really as much a necessity to a man's well being as eating and sleeping. There is a penalty for the neglect of food or of sleep. The neglect of work has also its penalty—deterioration of character. Work is too often regarded in the light of a punishment—an evil which has to be endured, unless haply it can be avoided. Work is a supreme good. It is the most lasting pleasure. The knowledge of work well done "makes music at midnight!" Carlyle, speaking of industry, says: "Work is the cure for all the maladies and miseries of man—honest work, which you intend getting done."—Mrs. Carl Kennaba.

Telescopes

There are two classes of telescopes—refracting and reflecting. Refracting telescopes transmit the rays through a combination of lenses called the object glass; while the reflectors bring them to a focus by reflection from a concave mirror. In the axis of the telescope is a small mirror having its focus coincident with that of the large reflector and transmitting the light received from the latter back through a hole in the center of the large mirror to the eyepiece beyond.

444 Memberships Reported So Far

Memberships in the Ulster County Home Bureau are coming in to the county office daily. The total has reached almost 450. The county still has another week previous to the annual meeting, at which time it is hoped the membership will surpass last year's total reported at the annual meeting, which was 557.

Stone Ridge still leads the county with 75 memberships paid in at the county office. This is 28 above the quota for the community. Shandaken is close on the heels of Stone Ridge, with 27 above the quota for their community. The membership banner goes to the community getting the largest number of memberships above its quota. The banner will be presented the evening of the Farm and Home Bureau banquet, December 11. All reports have got come in to the county office to date. The following is a report by communities:

Accord	36
Asbury	18
Flatbush	26
Gardiner	28
High Falls	11
Hurley	10
Kerhonkson	34
Kingston	20
Lake Katrine	29
Lomontville	15
Modena	1
Napanoch	15
New Paltz	35
Shandaken	42
Shokan	15
Stone Ridge	78
Wawarsing	1
West Hurley	5
Miscellaneous	6
Life members	17
Total	444

Market for Fruits And Vegetables

New York, Nov. 27. (State Department of Agriculture and Markets).—Virginia spinach was in moderate receipt on the local wholesale district again today. Early sales were reported at 55-90 cents per bushel basket. The demand, however, fell off sharply and at the close business was consummated at 40 to 50 cents.

During the last week Virginia started 184 carloads of spinach to market.

The price trend on California green peas was downward. Receipts were moderate but the demand was rather slow. Crates of approximately 40 pounds jobbed out at $8 to $10.50, mainly $9@$9.50.

The acreage to be devoted to peas in the Yaqui River Valley of the State of Sonora, Mexico, during 1929-1930, will be increased to approximately 14,000 acres as compared with 7,500 acres in 1928-1929, says a report from Consul E. W. Eaton, at Guaymas, Sonora. In addition 4,000 acres will be planted in the Mayo River Valley, which will make the total area in peas this season amount to approximately 18,000 acres, as compared with about 11,000 acres in 1928-1929.

Sonora last season shipped 1,238 carloads of peas through Nogales in the United States, against 873 carloads in 1927-1928, according to railway statistics.

The market was steady on state apples, pears, carrots, celery and potatoes, with values practically unchanged. Onions and cabbage, however, ruled firm to higher.

Florida string bean values slumped further. Arrivals were moderate, but trading was limited. Sales on bushel hampers of green flat beans were made at $2.50 to $4, very rarely higher. Wax beans and green refugees commanded as high as $5.50.

Western iceberg lettuce was steady, but eastern Boston was weaker. Offerings varied greatly in quality. Crates of four, five and six dozen heads of the iceberg from California wholesaled at $3 to $5.50, while crates of two dozen heads of the Big Boston from New Jersey brought 50 cents to $1.50.

Suicide by Poison.

New Haven, Conn., Nov. 27 (AP).—Marshall Taylor, a sophomore in Yale College, whose home was in Jacksonville, Fla., was found dead in his bed today, a suicide by poison. Dr. M. M. Scarborough, medical examiner, reported the death to Deputy Coroner J. J. Corrigan, but the official finding was withheld. Police gave the information that death had been due to a quick acting poison, a few grains of which were found on a pillow.

Will Hold Dance at Stone Ridge.

The entertainment committee of the Farm Bureau in response to numerous requests have made arrangements to hold one of their get together dances at Stone Ridge Grange Thanksgiving evening. Paul Zucca and his orchestra will furnish the music. A competent committee in charge of O. Beatty will have charge of the dance and a good time is assured. Refreshments will be served at 11 and dancing will be from 8:30 until 1 a. m.

Plattekill Musicale.

A musicale will be held at the Plattekill Methodist Church Friday at 8:15 p. m. and the program promises a treat to all. Among those to appear are Mrs. Helen Tuthill Earle, dramatic reader of Washingtonville and Miss Ruth Baxter, soprano soloist, a product of the Damrosch school of New York city.

In Surrogate's Court.

Letters of administration have been granted in surrogate's court to Arthur G. Carr, creditor, in estate of Adelaide S. Nicolay, Kingston, who died intestate. Value of estate $400 personal. John W. Eckert attorney for petitioner.

The SANDMAN STORY

SKATES FOR CHRISTMAS

OF ALL the things that Bobby wanted or had ever wanted or would want, skates were at the head of the list.

He had had a pair several years, but they were the kind which he had to strap on his boots, and they came off just when he wanted to go fast, and they never helped in the least.

Some of the boys had been given skates the year before and it really made them skate faster and better.

Yes, Bobby wanted skates, or rather he wanted skates and boots. He wanted the skates that would be fastened on the boots.

Then he could play hockey. He felt quite sure of that.

So long, long before Christmas he

Long Before Christmas He Wrote a Letter to Santa.

wrote a letter to Santa Claus, and this is what he said:

"Dear Mr. Santa Claus:

"My name is Bobby, and I live at 52 Elm street. It is the street between Chestnut and Oak.

"We have a great many trees in our town, and lots of the streets are named after them. We have flowers, too, and one street is named Geranium street.

"But there aren't any flowers now, and there aren't any leaves on the trees, or anything.

"I don't mind that, though. Do you?

"I think trees and flowers are all right, but you can't have them and winter, too, and winter is too nice to miss.

"That is if one has nice skates.

"And now I'm getting to the point of my letter.

"I have horrid skates. They won't stay on or anything, and if I try to go after another fellow a skate comes off, and first thing you know, Santa, he has made a goal.

"I would give anything for a good pair of skates—ones that come on boots. You know the kind. You gave them to Billy last year. But I'm his age this year, and I'm hoping you'll be so kind as to give them to me.

"If you want to know about lessons and all that stuff, I got good marks on the whole. One or two weren't much, but you wouldn't expect them all to be good, would you?

"But the skates would be fine. And when I made a goal I'd think of you. I don't want anything else at all—I mean if I can have the skates. I hope it will be all right with you and that you have a pair to spare. I hope you have a good Christmas and a nice plum pudding. Do you eat plum pudding, too?

"Maybe you don't get back in time. But perhaps they save you some. I should think you'd have a whale of an appetite going over the country as you do and out in the cold and all.

"I hope we have ice for Christmas—that is, of course—well, you know what I mean.

"But a cold Christmas is great, isn't it, Santa? I like the cold weather, and I bet you do, too. You never stayed away from our house even three years ago when the thermometer went way, way below zero and the pipes froze.

"And the plumber was having his Christmas, too, or trying to, when every one telephoned him and begged him to come to their house first. I felt sorry for him and I gave him one of those big oranges you had put in the toe of my stocking. They were fine oranges, too.

"Well, I must close, as maybe I've written too much already.

"Your loving friend,

"BOBBY."

"There," said Santa Claus, as he read the letter, "I knew when I was fixing up the skates-and-boots list that some one else would want them for Christmas.

"I've got the pair for Bobby. I hope he wins plenty of goals, and won't it be fun if he thinks of me once in awhile when he's out in the crisp, cold air, skating over the smooth ice!

"It looks as though there'd be ice in his part of the world for Christmas, too.

"Yes, it looks very much that way."

And Santa chuckled as he wrapped up a fine pair of skates and boots for Bobby.

(Copyright)

How It Started

By JEAN NEWTON

'ON A WILD-GOOSE CHASE'

A SEARCH for something that cannot be found, a useless effort, an impossible cause, a hunt for something that will probably not be attained, is spoken of as "a wild goose chase." The reference of the elusiveness of success in a chase of the wild goose, is, of course, obvious. But there is more than that to the story of the phrase.

The modern phrase "on a wild goose chase" owes its origin to a story told of that skillful sportsman, Charles I of England. Charles liked his hunting, and according to the story, a similar fondness on the part of the nobles sometimes interfered with his enjoyment. It irritated the king, on the trail of his quarry, to find other hunting parties beating through the wood and sometimes crossing his path.

On one occasion when he was particularly desirous of getting rid of them, an idea came to him. He published among the nobles an offer of a prize to the one who could capture the greatest number of wild geese. Off they went to the seashore, and the king had the woods to himself!

And so though the object is not literally wild geese, a not unfamiliar method of getting rid of a nuisance today is to send her "on a wild goose chase."

(Copyright)

(© by McClure Newspaper Syndicate.)

Abundantly Financed

Historic records show that Aristotle was rich in his own right and had an appropriation from Alexander the Great amounting to more than $4,000,000 to devote to research work and intellectual pursuits.

Energy Thrown Off by Sun

The sun daily supplies to the earth energy equivalent to the burning of 507,000,000,000 tons of coal, according to Dr. Charles G. Abbot of the Smithsonian Institution. Natural scientists have been attempting for years to utilize this solar energy.

Why We Do What We Do

by M. K. THOMSON, Ph. D.

WHY WE FIND FAULT

WE FIND fault because we don't want to pay.

The pay may consist of actual cash, recognition of superiority on the part of another, or an apology. All of these come hard and we prefer to find fault as a means of getting out of paying.

If you are too enthusiastic in your praise of the good job the plumber does for you he is likely to raise his price a little or slight his job. Contractors find that if they appear to show too much appreciation all sorts of demands are likely to be made for extras on the assumption that they are making a lot of money. It seems to be the wise policy to grumble a little. Criticize the job and the plumber will be glad to get a fair price. Give the impression that you are losing money on your contract and the other fellow is more likely to be reasonable in the thought that he has driven a sharp bargain and is getting something for nothing.

Football coaches practice the strategy of underestimating the ability of their team to guard against overconfidence and unfaithfulness in training.

We find fault partly because we think we get more for our money. We find fault also because we hate to give the other fellow credit. Finding fault is one way of discrediting another person and raising ourselves by comparison. The fault-finder is a critic and the critic assumes the superior role. At least he feels more important to himself by this practice.

We find fault frequently to cover up a mistake of our own. It is a means of shifting the blame to somebody else. An apology is humiliating. Faultfinding and shifting the blame is a means of bulldozing.

Not infrequently genuine dissatisfaction and disagreement with the views or methods of others leads us to find fault.

Finding fault is a common practice. With some it is a matter of getting out of paying something, with others it is a chronic attitude—a matter of habit and temperament.

(© by McClure Newspaper Syndicate.)

Citizen's Duty

The whole duty of citizenship is to care most for the things that are most worth caring for, and to care least for the things that are least worth caring for.—Prof. John McCann.

DEPENDABLE
DAY - or - NIGHT
COLONIAL TAXI
TRIBE 3000
(Three Thousand)

Inter-County Contest Saturday

Upper Red Hook Grange Hall, Dutchess county, will be the scene of a lively dramatic contest Saturday afternoon when three counties—Dutchess, Saratoga and Ulster—of the southeastern district play for the honor of entering the state dramatic contest. The curtain rises at 2 p. m. and it is hoped that a large delegation from Ulster county will be present to cheer for the Ulster team.

Dutchess county held its dramatic contest in August. Fishkill Grange of Dutchess county entertained a little ordinary theatre at the Dutchess county fair with the idea of providing a more wholesome type of entertainment for visitors at the fair. Station W. E. B. L., staged by the Union Vale Grange, won first place at the fair and will be the first play staged in the inter-county contest Saturday afternoon. The scene is laid of a family in a home in which the father's greatest interest is his radio. The cast is as follows:

Mrs. Winstead ..... Judith Coe
Herbert ..... Vincent Abel
Anita ..... Elizabeth Abel
Caroline ..... Maurice Thomas
Annie ..... Helen Miller
Mr. Winstead ..... Kenneth Vail
Roger ..... William Coe
The Chauffeur ..... Maurice Thomas

Saratoga county comes into the contest with "Our Aunt from California", staged by the Waterford home bureau Dramatic Club. The cast is as follows:

Sally Needy ..... Florence Starbuck
Rebecca ..... May Hayner
Rosalie Hurdy ..... Pauline Hinds
Mrs. Mary Hurdy, Jennie Whitehurst
Miss Wilcox Gibbs ..... Abbie Leland
Mrs. Needy ..... Charlotte Davidson

Plattekill Grange, which won high score in the Ulster county contest last week, gives the audience Saturday afternoon their last long laugh in the clever little one-act comedy, "The Managers". There are only three characters in the Plattekill play, but the quality of the acting, reading, tempo and setting more than compensate for lack of numbers in the cast. It is believed in Ulster county circles that the larger casts in the other counties will have to do some clever work to win over Plattekill. The cast of "The Managers" is:

Hiram Salters, bachelor, brother of Gertrude's father—(about 65 years of age) ..... J. Gerow Wilkie
Timothy Tidditt, bachelor, brother of Gertrude's mother — (about the same age as Hiram) ..... Charles T. Everett
Gertrude Salters, their niece, (age 20) ..... Anna Doski

Scene: Sitting room of the Salters-Tidditt house in a Cape Cod Village.

POWELTON CLUB HOUSE DESTROYED BY FIRE

The club house of the Powelton Golf Club at Newburgh was destroyed by fire Monday evening. The damage is estimated at about $30,000. The fire started in the steward's quarters and spread throughout the building. The club house is located just outside the city limits of Newburgh.

Delay Cruiser Construction.

Washington, Nov. 27 (AP).—Secretary Adams said today the keels of the three cruisers whose construction was suspended by order of President Hoover last summer, will in no event be laid until after the London armaments conference in January.

Action Against Film Interests.

New York, Nov. 27 (AP).—Attorney General William Mitchell today began anti-trust proceedings against William Fox, Warner Brothers and other film interests charging violation of the Clayton act.

DANCE
At Mrs. John DeLong's Residence, At EAST KINGSTON, Flatbush Road, on
SATURDAY EVENING, NOV. 30
Music by Ferraro's Orchestra.
Refreshments.

THANKSGIVING DAY DINNER
will be served from 4:30 P. M. to 9:30 P. M.
$1.50 per plate
Food the Best the market affords.
Service unequalled anywhere.
DINE WITH US.
Music. Entertainment.
MINO'S HOTEL
Lake Katrine. Phone 1385-M.

FOR GOOD MALT AND FRESH HOPS
CALL AT THE
MALT – HOP SPECIALTY STORE
4 CEDAR STREET.
PHONE 886.

ASK FOR DAVE.
D. Kantrowitz
40-46 North Front Street,
KINGSTON

KANTROWITZ
Overcoats
$35.00
Others $13.50 to $65.

DANCING!
Every Wednesday Evening
PYTHIAN HALL
Broadway and Thomas St.

Special Thanksgiving Dinner
West Shore Hotel
RAILROAD AVENUE
from 12 Noon until Night, Thursday.
Home Roast Turkey, Young Birds, Ulster County Grown. Homemade Pies.
All Fixin's that go with a high class Holiday Dinner for which this hotel is famous.
Service Prompt. Helpings Plenty. Accommodations for all.
Dinner $1.25
Phone 1333 for Table Reservations if desired.
HENRY HELLWIG, Prop.

Yellow Jackets Ready For Schenectady Royals

"We're all pepped up and ready to put up the fastest battle of the season against the most formidable team to visit the Fair Grounds this year," said Captain Joe Hoffman of the Yellow Jackets Tuesday night when asked if his outfit was ready for their Thanksgiving Day game with the Schenectady Royals.

According to Hoffman the local gridders and their coaches, Carl Preston and "Watts" Wheeler, have been working unusually hard and steady in preparation for the Royals. Every man connected with the Yellow Jacket team realizes that the Schenectady boys are the cream of the up-state crop of grid outfits so each one of Kingston gridders has paid strict attention to training.

A fine practice session was held Tuesday night in the rear of the armory. The line showed up well and the backfield did its stuff in a fashion that presaged a hard time for the boys who offer interference in the Royal game. Coach Wheeler who devotes much of his time to whipping the ball carriers into shape was well satisfied with the way that his chargers showed up.

One big upset to Wheeler and in fact to the whole Yellow Jacket team was the news that Captain Joe Hoffman may be unable to play in the game Thanksgiving Day. He put one of his knees out of joint last Sunday in the Merrian game and his physician has ordered him to lay off for awhile. However, Hoffman, will be in uniform and ready to try his best if called upon, he said. It is not likely that Coach Wheeler will send Joie into the game unless pressed to do so. Ad Stumpf, who has alternated for Hoffman in several games, will call the signals.

Kingston's starting lineup will be as follows:

Scheffel, left end; McDonald, left tackle; Bob Winkky, left guard; Howard, center; Henry, right guard; Terwilliger, right tackle; Rice, right end; Stumpf, quarterback; Hasbrouck, left halfback; Burton, right halfback; Beany, fullback. Svirsky, reserve backfielder who usually carts the ball across the goal line for a touchdown when he enters the game, will be kept warmed up for the Royal contest.

It is hoped that a large number of football fans will turn out to see Thanksgiving Day's game. Three o'clock is the scheduled starting time.

Roamers Beat Riordan School

The Roamers administered a 29-14 trimming to the Raymond Riordan prep school quintet Tuesday night at Highland. Taking the lead at the outset the Kingston boys held it throughout. At half time the score was 10-5 in favor of the winners. The win was the first in three games, Tony Gentile's five having dropped their first two games of the season to the Poughkeepsie Senecas and the Y. M. C. A. team.

The score:

Roamers.

	F.G.	F.P.	T.P.
Bittner, rf.-rg.	5	1	11
Boyce, rf.	1	3	5
Raichle, lf.	4	0	8
Cahill, c.	0	0	0
Robbins, rg.	1	1	3
Balinky, lg.	1	0	2
Total	12	5	29

Raymond Riordan.

	F.G.	F.P.	T.P.
Daly, rf.	1	1	3
Rosenstein, rf.	0	0	0
Salkin, rf.	1	2	4
Hughes, rf.	0	0	0
Morgan, lf.	0	0	0
Burke, lf.	1	0	2
Sharpe, c.	0	1	1
Van Benschoten, c.	0	0	0
Morrow, rg.	1	2	4
Hasenflug, lg.	0	0	0
Eastman, lg.	0	0	0
Englehart, lg.	0	0	0
Total	4	6	14

Score at end of first half, Roamers 10, Raymond Riordan 5. Referee, Kass. Timekeeper, Schwartz. Time of halves, 16 minutes.

Port Ewen Game Promises Action

Plenty of action is promised fans who visit Pythian Hall, Port Ewen Thanksgiving Day night when Spinny's Radio Five plays its regular weekly game at 8 o'clock. Opponents of Spinny's men will be the Saugerties Community Five, that overthrew the Y. M. C. A. team in its initial game at the "Y" on November 12.

The Saugerties quintet is ready to hand a drubbing to the Radio men, which means that there will be a hot battle waged on the Pythian court. No team but the Highland Hose Company quintet has been able to overthrow the Port Eweners this season and they have clashed with some formidable clubs since their first game, which was the Highland setback.

Teams marched into camp by the Radio men were the Claverack Five, 47-35; Fleischmanns, 66-20; Cohoes Centrals, 55-26. A return game with Fleischmanns last Saturday resulted in a 38-32 win for Spinny's men.

The Saugerties Five boast of a fine record and believe that the Port Ewen club will be easy meat. Followers of the Spinny Five are anxious to see their favorites dump the Saugerties boys, so there likely will be a big turn-out of fans at the court war.

It will be preceded by a game between the Port Ewen Men's Club and the Hebrew-Americans of this city. Dancing will follow the big game.

Sport Slants

By Alan J. Gould,
(Associated Press Sports Editor.)

The All-American football frenzy is on in full blast, with the candidates being sifted, weighed and tested for admission to the roll of gridiron honor. Picking the eleven best players from coast to coast, and border to gulf has become one of the biggest of the annual head-aches but it is still being tackled fearlessly by the experts.

Just as a beginning, for purposes of preliminary debate here are some of the main contenders in the All-America race:

Ends—Donchess of Pittsburgh, Fesler of Ohio State, Smith of Georgia, Tappaan of Southern California, and Baker of Northwestern.

Tackles—Wakeman of Cornell, Vincent of Yale, Perry of West Point, Nagurski of Minnesota, Sleight of Purdue, Brown of Texas, Douds of Washington and Jefferson, Twomey of Notre Dame, Radick of Marquette, and Grant of New York University.

Guards—Schwarz of California, Bodenger of Tulane, Steele of Florida, Montgomery and DeMoolo of Pittsburgh, Greene of Yale, Gordon of Illinois, Cannon and Law of Notre Dame, Barrager of Southern California, Poe of Michigan, and Roberts of Iowa.

Centers—Riegels of California, Heinecke of Stanford, Kawal of Illinois, Ticknor of Harvard, Siano of Fordham, and Jonas of Utah.

Quarterbacks—Marsters of Dartmouth, Saunders and Duffield of Southern California, Carideo of Notre Dame, Pharmer of Minnesota, Clark of Colorado College, Wood of Harvard, and Wilson of Baylor.

Halfbacks—Cagle of the Army, Elder of Notre Dame, Uansa of Pittsburgh, McEver of Tennessee, Banker of Tulane, Lom of California, Brazil of Detroit, Welch and Harmeson of Purdue, Booth of Yale, Glassgow of Iowa, Kelly of Kentucky, Stennett of St. Mary's, and Leland of Texas Christian.

Fullbacks—Parkinson of Pittsburgh, Nagurski of Minnesota, Holm of Alabama, Yunevich of Purdue, Pomeroy of Utah, Hinkle of Bucknell, and Bergherm of Northwestern.

Despite the generally recognized superiority of the United States in international polo, it is noteworthy that the British lead in the number of high-goal players. Of the talent with a rating of 7 goals or better, Britain has 25, the U. S. A. 20 and Argentina 7.

Tommy Hitchcock, the American ace, shares the maximum of 10-goal rating with Lewis Lacey of the Argentine. Winston Guest, the former Yale star, is the only American among six 9-goal players. The others are the Indian Nawab of Bhopal and four Britons—Major Atkinson, Captain "Pat" Roark, John A. E. Traill and Wing-Commander Wise.

On the handicap ratings, Britain could muster a 36-goal team as compared with an American maximum of 35, composed of Hitchcock, Guest, young Earle Hopping, Eric Pedley or Averell Harriman, yet the Yankee riders galloped roughshod over the last British challengers, in 1927.

FIGHTS LAST NIGHT

(By The Associated Press.)

St. Paul—Bermondsey Billy Wells, England, outpointed Jimmy Owens, Fort Worth, Texas (10). Ritchie Mack, Minneapolis, outpointed Wallie McElwaine, Eau Claire, Wis. (6).

West Palm Beach, Fla.—Jeff Carroll, Biloxi, Miss., outpointed Mike McTigue, New York (10).

Spencer, Ia.—Johnny Mack, Cincinnati, knocked out Hal Mullanhof, Fort Dodge, Ia. (5).

New York—Andy Divodi, Brooklyn, knocked out Marty Roth, Brooklyn (3).

Los Angeles—Eddie Mack, Colorado, outpointed Tod Morgan, junior lightweight champion (10), (non-title).

Chicago—Les Marriner, Chicago, and George Hoffman, New York, drew (10).

SHOOTING STARS AND CLINTONS IN DOUBLE-HEADER

A novelty in the local amateur basketball realm will be instituted on Thanksgiving Day when the Clinton Avenue M. E. Intermediates and Shooting Stars meet in a double-header at Epworth Hall. One game will be played at 2:30 p. m. and the other at 7:15 p. m. A preliminary will be put on before each one.

The Shooting Stars and Clintons are at swords ends as basketball opponents so the games promise to be well worth watching. A large turnout of fans is expected to see the following men in action: Intermediates—Alliger, Teetsel, Deyo, Davis, Boss, Quick, Myers and Roosa; Shooting Stars—Kiefer, Perlman, Schreiber, Lurie, McEntee, Kantrowitz and Levine.

COLONIALS PLAY AT MARGARETVILLE TONIGHT

The Colonial basketball team is scheduled to play at Margaretville tonight. It will leave the corner of John and Crown streets at 6:30 by bus. The following regular Colonial lineup will be used: Andy and Ed Gilday, George Dawkins, Aduchefsky, Harold Smith, Roosa and Irv Ruben.

Thanksgiving Football Games

Can Cornell's Fine Team Halt Pennsylvania's Tricky Offensive?—Pittsburgh Meets Penn State in Important Game.

New York, Nov. 27 (AP).—With assorted rivals, ancient and modern, ready to square off against each other in holiday games tomorrow, football interest in the east has been diverted momentarily from the interesting engagements with which the season in this sector will be brought to a close Saturday. The annual battle between Notre Dame and the Army will furnish the big climax of the campaign at the Yankee Stadium on Saturday, but the burning question at this moment is whether a fine Cornell eleven really can halt Pennsylvania's tricky offense tomorrow.

The big red team arrived in Philadelphia today for brief limbering-up drill on Franklin Field where 82,000 enthusiasts will occupy every inch of seating space tomorrow, but the red and blue contented itself with inactivity in the peaceful surroundings of Absecon, N. J., on the seashore. The Pennsylvanians will remain at the resort until time to take up the march to Franklin Field tomorrow.

Both Syracuse and Columbia prepared to work out at Baker Field in this city in preparation for the ninth annual Orange-Lion tilt tomorrow. The Salt City eleven is heavily favored to wage a successful battle. The plaid is seeking revenge against New York University for three successive beatings, but the violet is on edge. Both elevens planned light work at the Yankee Stadium today.

Undefeated by an eastern eleven, Colgate arrived in Providence today for its annual struggle with Brown. The Maroon is a prime favorite, but a favorite usually has a hard time in this particular battle. Brown has its full strength available and prays for an upset.

Pittsburgh is in a position to turn on all its power against Penn State in the annual game at Pittsburgh tomorrow when both teams will finish the campaign. A victory over the Nittany Lions would seal Pittsburgh's claim to the eastern championship and a share in the national award. Penn State arrived on the scene at its highest pitch of the season.

Washington and Jefferson is favored over West Virginia in the annual battle of Morgantown, which dates back to 1891 and which is the oldest of all the Thanksgiving fixtures. It has been played with few interruptions since its start, W. and J. holding an edge of eighteen victories to seven, with two games tied.

In addition to the Army-Notre Dame clash at the Yankee Stadium, Saturday's card is featured by meetings between Dartmouth and the Navy at Philadelphia, Holy Cross and Boston College at Boston and Temple and Villa Nova at Philadelphia. All of these games will be hard-fought, with little edge admitted either way in any of them. Dartmouth and Villa Nova enjoy whatever margin may exist in their clashes, but Holy Cross and Boston College are closer than the next second.

PUNTS and PASSES

(By The Associated Press).

New York—In point of fact Syracuse will be the "home" team against Columbia at Baker Field here tomorrow. Twelve of the Syracuse squad are from the Metropolitan district, while most of Columbia's football material comes from Massachusetts, Pennsylvania and other sections.

New Haven, Conn.—Frank Vincent has been adequately rewarded for his great line play for Yale this season. Vincent, a junior, has been elected captain of the 1930 Eli team. He has been the outstanding Yale lineman of the season.

Chicago—Talking about football being big business: Big ten football in 1929 drew 1,900,000 spectators who paid $34,769,000 for the privilege of watching Purdue, Michigan, Illinois, et al, play.

Cambridge—Not only is Eliot T. Putnam a pretty good halfback, but an excellent hockey player as well. He has been selected to captain the Harvard hockey team this season.

Philadelphia—Coach Lou Young of Philadelphia, usually an optimist, is out to rival Gil Dobie, that famous Cornell pessimist. Expressing his opinion as to the outcome of tomorrow's Cornell Penn battle, Young said: "I feel Cornell has one of the strongest teams it has had since 1923. I feel Gil Dobie will give all the opposition we will want. Dobie probably would be quick to echo those sentiments.

In five years of scholastic and collegiate football, "Buddy" Hackman, University of Tennessee halfback, has never played on a losing team.

* * *

John Pesek, prominent wrestler, has had more than sixty wrestling bouts in Australia since the first of the year without losing a single fall.

* * *

The University of Wisconsin has had rowing for 35 years. There 30 candidates out this fall for the crew which rows daily on Lake Mendota.

* * *

Johnny Hughes of Bayonne, N. J., bowled thirteen straight strikes for a score of 300, his first ball being nullified when he stepped over the foul line.

* * *

Record Meteoric Shower

It is a generally accepted fact that the meteoric shower of November 12, 1833, was the most remarkable ever recorded.

Y. M. C. A. Trims Comforter Five

Their usual last quarter spurt gave the Y. M. C. A. basketball players a 34-22 win over the Comforter Church team Tuesday night at the "Y" gym. Those who witnessed the tilt were well pleased with the action displayed.

Both quintets hooked into it from the start and kept up a steady pace up until half time. The score then stood 9 all. The third quarter was another session of keen activity on the part of the teams, who seesawed in scoring.

The usual scoring spurt of the Y. M. C. A. in the last minutes gave the team its 12-point lead.

The score:

Y. M. C. A.

	F.G.	F.P.	T.P.
Fox, f.	4	2	10
Niles, f.	4	3	11
Mills, c.	0	0	0
Krum, c.	6	0	12
Blass, g.	0	0	0
Dulin, g.	0	0	0
DuBois, g.	0	1	1
Munnelly, g.	0	0	0
Total	14	6	34

Comforter.

	F.G.	F.P.	T.P.
Roosa, f.	6	0	12
Williams, f.	2	1	5
Flemming, c.	1	1	3
Webber, g.	0	0	0
Whitmore, g.	1	0	2
Total	10	2	22

Score at half time, Y. M. C. A., 9; Comforter, 9; fouls committed, Y. M. C. A., 16; Comforter, 8; referee, Joyce; timekeeper, Oppenheimer; time of halves, 20 minutes.

Hercules Five Seeking Games

The Hercules Five, representing the Hercules Powder Company, have reorganized for the present basketball season, and are ready to book games with all teams in this vicinity.

Last year the Powdermen had a very good season, and finished in second place in the Kingston Industrial Basketball League—being beaten out of first place only in the final game of the season. Prospects of a league this year are very slim, so the quintet will be ready to play any of the local teams.

Included in the Hercules lineup will be: "Bing" Van Etten, Billy Smith, Andy Gilday, Fred Scott, Charlie Hertica and Johnny Houghtaling. Hank Krum, Joe Dulin and Norm Niles are also members of the Hercules organization, but may not be able to play owing to the fact that they are members of the Y. M. C. A. Five.

Teams wishing games with the Hercules Five are requested to get in touch with A. Gilday, telephone 2133-M.

Highland Set For Wayne Club

Highland Hose Company's basketball team is all set for its regular weekly game Friday night at Smith's Hall Highland, where its opponent will be the Wayne Club of Brooklyn.

The firemen, including Pete Bruck, Jimmy Merritt and Mickey Husta of this city, are rarin' to get a crack at the Brooklynites, who are billed as one of the fastest bunch of courtsters that have visited Highland this season.

Among the quintets that tasted defeat at the hands of the southern Ulster boys this season are Spinny's Radio Five, the Roosa Furniture Five of Beacon and Seigle's All-Stars of Newburgh. The fire laddies have strong intentions of trampling their Friday night opponents in the scoring rush.

With all indications pointing to a good game, the Highland boys have expectations of being greeted by a record crowd Friday when they take the floor against the Brooklyn Wayne Club. Dancing is to follow the game.

Vote "No Captain" for 1930.

Champaign, Ill., Nov. 27 (AP).—University of Illinois football regulars have voted against a football captain for 1930.

Out of the 18 letter men entitled to vote for captain at the annual banquet, 15 wrote "no captain" across their ballots and none was chosen.

They said a football player cannot turn in his best game if he has the captaincy to worry about.

Booth Is Marvel

Albie Booth, sophomore of Yale university, now the outstanding athlete at Yale, besides being chosen leader of the football team in his freshman year. Booth was also leader of the yearling baseball and basket ball squads. On the football field this year, he is proving himself to be one of the best quarterbacks ever to appear in the blue molestina.

Stopping an Opposing Gridder

Adam Walsh, former Notre Dame star (on the ground), now a member of the Yale coaching staff, showing one of the candidates the most effective way of stopping an opponent.

Athletic Coach's Right Place Is in Grandstand

The athletic coach's place is in the grandstand, in the opinion of Prof S. C. Staley, physical education instructor at the University of Illinois, who deplores the "present overorganized condition of intercollegiate athletics."

Gradual shifting of managerial duties from paid coach to students, a reversal of the evolution that has taken place from 1883 to the present time, is forecast by the Illinois professor.

Staley traces the development of intercollegiate athletics from the Harvard-Yale rowing match in 1852, which he said was the first contest of this nature, to the organization of the football coaching staff of twenty-nine men at Harvard, in his defense of student managership.

In 1883, Staley states, the alumni of Yale university took a new step when they hired an alumnus, Walter Camp, to coach and manage their team. A. A. Stagg, who was appointed director of athletics at the University of Chicago in 1893, was the first man to take over these duties, Staley said.

Staley substantiates his prediction of the breaking down of the system by citing the ruling made in New York two years ago by which the coach was removed from the bench and sent to the grandstand. Similar rulings have been made in Detroit and the state of Connecticut.

He does not advocate complete abolition of alumni and faculty control, but does not believe it should be so monopolistic that it completely pushes out the students.

Alabama Pilot

Capt. Billy Hicks, 160-pound quarterback of the Universisty of Alabama football team and one of the leading candidates for a position on the All Southern team.

Cobb Praises Catchers Cochrane and Ray Schalk

Speaking of catchers, Cobb still has the floor. "I have seen them come and go, some good, some bad and some just fair. The best of the lot? Cochrane. He can catch for my money any day. But there were some others. Ray Schalk, as youthful almost in appearance as when he broke in. There was a great catcher.

"I remember a story Kid Gleason told me about Cracker when he first joined the White Sox. Ed Walsh was then at the height of his fame as a pitcher. Schalk was a rookie. Ed had a great spitter and a lot of other stuff then and he wasn't so keen to pitch to the green kid, and said perhaps he had better give the signals. Gleason wasn't in favor of this for he was afraid it would shake the youngster's confidence if he couldn't catch his ball game all the way through. So Kid told Walsh that to show him how good the young catcher was there would be no signals. 'Just go out there and throw anything you want; the kid'll catch 'em,' Gleason told the great pitcher. And he did."

Plenty at Home

Three-year-old Mary was taken to visit her aunt, and she earnestly watched all of the preparations for dinner. As she saw her aunt start to slice some tomatoes she exclaimed: "Oh, Aunt Elizabeth, you don't need to fix any tomatoes; we got tomatoes at home."

Sport Notes

Miami's racing meet will start January 16 and will run for 45 days.

* * *

Portsmouth, England, has banned Sunday golf on its municipal links.

* * *

Henry Fanning, umpire in the Pacific Coast league, has only one arm.

* * *

Bill Roper, Princeton coach, played tackle for the Tigers in 1899, 1900 and 1901.

* * *

Thirty-one states in the Union are now affiliated with the National Boxing association.

* * *

The playing field in the new Hawkeye stadium is 30 feet below level of the surrounding terrain. The bowl cost $500,000.

* * *

Archie Cochrane, brother of Mickey of the A's, is a freshman at Duke and will be out for the first-year football and baseball teams.

* * *

In regard to the Cubs, it has been decided to reduce the charge of murder against "murderers' row" to one of obstructing the traffic.

* * *

Italy is fast becoming a sporting nation. Besides auto and bike racing, soccer, basket ball and track, another rapidly growing sport is boxing.

* * *

The Toledo Blade reports the case of an Ohio child who said the other night, "Father, Charley Grimm of the Cubs is too good for the National league."

* * *

"Tiny" Hearn, 6 feet 9 inches tall, former Georgia tech star in three sports, is the tallest center in the American Basket Ball league. He plays with Rochester.

* * *

Since Corbett beat Sullivan in 21 rounds in 1892, only one heavyweight fight has gone over 20 rounds and that was Willard's victory over Johnson in Havana in 1915.

* * *

Ed Hamm's collegiate career probably is at an end. He is now on the Pacific coast engaged in business and may join the Olympic club and participate in track under those colors.

* * *

A scientific analysis of the baseball used this year shows it to be a bit livelier than it was in 1924. That makes the idea unanimous. The fans knew it all the time. So did the pitchers.

* * *

Jules Wera, youthful reserve infielder of the Yankees, has played in all three Class AA baseball leagues—American Association, Pacific Coast league and International league—in the past three years.

* * *

Penn State's championship cross-country team was badly hit by graduation. The three best runners, Cox Offenhauser and Bass have finished school. The Lions have been champions three years.

* * *

After campaigning about his home state of North Carolina for the last several months Ad Warren the collegian heavyweight, is planning to invade New York again. Jimmy Bronson is his manager.

Italian Champ Here

Riccardo Bertazzolo, heavyweight champion of Italy, here to make arrangements for his coming bout at Madison Square Garden.

Halloween

In an Indiana rural school a teacher asked her pupils what discovery occurred in the month of October, 1492. A small lad who was quite eager to give the information was called on and said: "Halloween was discovered by a man with a false face like an Indian."

TIME TABLE
Rhinebeck and Kingston Ferry
In Effect December 1st, 1929.
Subject to Change.

Leaves Kingston	Leaves Rhinebeck
*7:00 A. M.	*7:20 A. M.
7:40 "	8:00 "
8:20 "	8:40 "
9:00 "	9:20 "
9:40 "	10:00 "
10:20 "	10:40 "
11:00 "	11:20 "
11:40 "	12:00 M.
12:20 P. M.	12:35 P. M.
12:55 "	1:20 "
1:40 "	2:00 "
2:20 "	2:40 "
3:00 "	3:20 "
3:40 "	4:00 "
4:20 "	4:40 "
5:00 "	5:20 "
5:40 "	6:10 "
6:25 "	6:40 "
7:00 "	7:20 "

* This Trip will NOT be made on Sundays.

This schedule shows the time at which it is intended the ferry shall leave Kingston and Rhinecliff, but the departure of the ferry at the time stated is not guaranteed.

COUNTY COURT, ULSTER COUNTY.
CATHERINE HERDMAN, Plaintiff, against GERTRUDE KEATOR, ELNOR DOUGLAS, ANNA WOOD, ELIZABETH OAKLEY, HARRY HORNBEEK, SARAH C. HORNBEEK, widow of Joseph Hornbeek, deceased, OSCAR HORNBEEK and HARRIETT HORNBEEK, his wife, Defendants.

In pursuance of a judgment of partition and sale duly made and entered in the office of the Clerk of the County of Ulster in the above entitled action, and bearing date October 23rd, 1929, I, the undersigned, the Referee in said Judgment named, will sell at public auction on the 9th day of December, 1929, at twelve o'clock noon, at that day at the front door, of the Court House, Wall Street, Kingston, New York, the premises directed by said judgment to be sold, and therein described as follows:

ALL THAT CERTAIN LOT, PIECE OR PARCEL OF LAND situate in the Town of Rochester at a place called Newtown, on the westerly side of the Newtown Road being bounded and described as follows, viz:—BEGINNING at a stone set in the ground on the westerly side of said road at the bounds of land in possession of Jacob Dewitt, thence running south seventy-eight degrees and fifteen minutes west fourteen chains and twenty links to a north nine degrees and forty-five minutes west twelve chains, to a stone set in the ground near a butternut tree, then north seventy-eight degrees and three west fourteen chains ten links to a stone in the ground at the said road, then south nine degrees and forty-five minutes east twelve chains to the place of beginning. Containing 17 acres.

ALSO, ALL THAT TRACT OR PARCEL OF LAND, situate in the Town of Rochester, County of Ulster and State of New York, at a place called Accord, and being described in a certain Indenture of Mortgage by Helena C. Rosenkrans and John Rosenkrans, her husband, bearing date May 28th, 1908, to Lucas Krom, Jr., and recorded in the Clerk's Office of the County of Ulster, New York, in Book of Mortgages No. 89 at page 348, being bounded and described as follows, viz:—On the northwest and southwest by the lands of Martin Krom, deceased, and on the southeast by the lands of the heirs of Elias Depuy, deceased, and on the north by the lands of Martin Krom, deceased, containing about 30 acres.

ALSO, another tract of land conveyed by Solomon Krom, Jr., now deceased, by Cornelius Quick, Philip Quick and Jacob Quick, bounded as follows:—East by lands of the heirs of James Winfield, south by lands of the heirs of Joseph Depuy, west by lands formerly of Helena C. Rosenkrans and north by the lands of the said Helena C. Rosenkrans, containing about 30 acres.

ALSO, another piece of land formerly in the possession of Reuben Krom, deceased, bounded as follows: North by the lands of Helena C. Rosenkrans, east by the lands of Helena C. Rosenkrans, south by the lands of the heirs of Joseph Depuy, deceased, and west by the public highway, containing 11 acres.

Dated, October 23, 1929.
WALTER N. GILL, Referee.

ROBERT C. GROVES,
Attorney for Plaintiff,
Office and P. O. Address,
200 Fair Street,
Kingston, N. Y.
VIRGIL B. VAN WAGONEN,
Attorney for the Defendant,
Sarah C. Hornbeek.
Office and P. O. Address,
240 Fair Street,
Kingston, N. Y.

SUPREME COURT, ULSTER COUNTY.
LILLIAN S. MILLER, Plaintiff, against RAYMOND J. MILLER, Defendant.
ACTION FOR AN ABSOLUTE DIVORCE.
TO THE ABOVE-NAMED DEFENDANT:

You are hereby summoned to answer the complaint in this action, and to serve a copy of your answer, or, if the complaint is not served with this summons, to serve a Notice of Appearance on Plaintiff's Attorneys within twenty days after the service of this summons exclusive of the day of service. In case of your failure to appear or answer, judgment will be taken against you by default for the relief demanded in the complaint.

Dated, October 29, 1929.
RUSSELL, JACOBS & BREVOORT,
Attorneys for Plaintiff,
Office and P. O. Address,
25 Market Street,
Poughkeepsie, N. Y.

TO RAYMOND J. MILLER:

The foregoing summons is served upon you by publication pursuant to order of Hon. D. V. McNAMEE, a Justice of the Supreme Court of the State of New York, dated the 7th day of September, 1929, and filed with the complaint in the office of the Clerk of the County of Ulster in the City of Kingston, Ulster County, New York.

The object of the above entitled action is to obtain a judgment of absolute divorce against you.

Dated, October 29, 1929.
RUSSELL, JACOBS & BREVOORT,
Attorneys for Plaintiff,
Office and P. O. Address,
25 Market Street,
Poughkeepsie, N. Y.

NOTICE TO CREDITORS.—In pursuance of an order of Hon. GEORGE F. KAUFMAN, Surrogate of Ulster County, notice is hereby given, according to law, to all persons having claims against Thomas A. Stone, late of the City of Kingston, County of Ulster, deceased, testate, to present the same with the vouchers in support thereof to the undersigned, Flora C. Stone and Mildred F. Stone, the Executrices of the estate of said deceased, at office of V. B. Van Wagonen, 240 Fair Street, in the said City of Kingston, on or before the 5th day of May, 1930.

Dated, October 30, 1929.
FLORA C. STONE,
MILDRED F. STONE,
As Executrices of
Thomas A. Stone.
V. B. VAN WAGONEN, Attorney,
240 Fair Street, Kingston.

NOTICE TO CREDITORS.—In pursuance of an order of Hon. GEORGE F. KAUFMAN, Surrogate of Ulster County, notice is hereby given, according to law, to all persons having claims against Steven B. Ayres, late of the Town of Woodstock, County of Ulster, deceased, testate, to present the same with the vouchers in support thereof to the undersigned, The Fifth Avenue Bank of New York, the Executor of the estate of said deceased, at 530 Fifth Avenue, in the Borough of Manhattan, City, County and State of New York, on or before the 8th day of June, 1930.

Dated, November 14, 1929.
THE FIFTH AVENUE BANK OF NEW YORK,
By FREDERICK P. DE WITT,
Assistant Cashier.
HERBERT M. TETTS, Attorney,
501 Fifth Avenue, New York City.

CLASSIFIED ADVERTISEMENTS

One Cent a Word

(No Advertisement Less Than 10c a Day With Minimum Charge of 10c)

REPLIES.

The following replies to classified advertisements published in The Daily Freeman are now at The Freeman Office:

Downtown.

Box 63, 83, A, V, W.

Uptown.

Box Farm, FEH, JIS, JR, Wood, 99, 98, 100.

FOR SALE

FOR SALE—Seasoned wood; largest 25 stock load in the city; sawed or split. H. Clearwater. Phone 2301.

FOR SALE—New and rebuilt electric motors, ¼ to 5 horse power. Carl Miller & Son, 674 Broadway.

FOR SALE—Seasoned wood. William H. Davis. Phone 638-W.

FOR SALE—Rubber stamps, dators, numbering machines, sign makers, printing sets, stencil outfits, time stamps. O'Reilly's, 390 Broadway and 38 John street.

FOR SALE—Large square parlor stove, "Crown Andes No. 10", good condition; reasonable. Phone 2501.

FOR SALE—Brothers. Inquire to Arthur Britt, after 6 p. m., seventh house on the first road to right over Washington avenue viaduct.

GIVEN AWAY FREE, December 23-29, one 20-gallon Ideal automatic gas heater. All are invited to guess the number of kernels of corn in a jar at show-room of Edward D. Coffey, Plumbing and Heating, 22 Van Deusen avenue.

FOR SALE—Stove, suitable for garage, office or store, in good condition; reasonable. 108 West Pierpont street.

FOR SALE—Ottawa four-horsepower log saw. O. Poehland, Jr., Tillson, opposite Postoffice.

FOR SALE—Extra nice Boston terrier puppies from registered stock, beautifully marked. P. C. Morse, Indian Valley Inn, Kerhonkson, N. Y. Phone 128.

FOR SALE—Pony skin coat, hot water heater with some pipe connections, baby carriage, lady's brown winter coat. Phone 2712.

COW AND HEIFER; cow to freshen in January. Carsan Emerson, St. Remy, N. Y.

SANTA CLAUS at Cole's Big Variety Store, Farrelly and Lincoln streets.

PARLOR STOVE. Phone 1331.

FOR SALE—Irish setters, three months old, excellent breeding. Glenn Manning, Rhinebeck, N. Y.

MIRROR, size 38x60, wood frame, and show-case. Alice A. Burhans, 309 Wall street, (over Nekos Candy Kitchen).

FOR SALE—Square parlor stove; cheap. Phone 3028.

FOR SALE—Four Pekinese puppies, seven weeks old; pedigreed. Phone 1230-J.

FOR SALE—Mendoza beaver coat, $75. Box 28, Uptown Freeman.

FOR SALE—Clam chowder. Worf's, 97 Abeel street.

KELSEY HAND PRESS, set of type and ink, like new; cheap. O. Aley, 62 Downs street, mornings.

FOR SALE—Pullets—170 Leghorns, 100 Barred Rocks, 100 (one-year-old) Leghorns. Erastus Beatty, Stone Ridge, N. Y.

FOR SALE—One complete second-hand steam heating plant for eight or ten-room house, complete with boiler, radiators and valves. Apply Welber & Walter, 690 Broadway.

FOR SALE—A few second-hand kitchen enameled sinks, basins, and toilets. Apply Welber & Walter, 690 Broadway.

FOR SALE—Ice. John A. Fischer, 334 Abeel street.

DIAMONDS bought and sold. Aaron Cohen, 317 Wall street, Kingston, N. Y. Phone 2610.

STANDARD RADIO SETS at half price, brand new. Radiola, Polydyne, Freed Eissman, etc.; our present special Freshman Equasphere in console cabinet complete for $75; no dealers supplied; only one to a customer. Phone 2837.

FOR SALE—Sand, crushed stone and cinders for building purposes. Abe Vogel, 22 Abeel street.

FOR SALE—Several used upright pianos, in good condition, for sale or rent. Fred G. Winters, Clinton avenue. Phone 1113.

FOR SALE—Sawed wood and second-hand lumber. John A. Fischer, 334 Abeel street. Telephone 1379.

FOR SALE—Hardwood, stove lengths, and salt hay. E. T. McGill.

FOR SALE—Hardwood, stove length. Vogel, 92 Abeel street.

FOR SALE—Roasting chickens and capons. W. Fitterer. Phone 73-F-5.

FOR SALE—Fat hogs. Brink Bros., Lake Katrine, N. Y.

FOR SALE—Clam chowder; that real old-fashioned, home-made chowder, and it's made fresh every day; why not give it a trial, 20c pt., 35c qt., $1.25 gal. 159 Wall street.

FOR SALE—Two heifers, also geese for breeding, and others for killing. Frank A. Myers, Shokan, phone 40, or phone 135 Kingston, N. Y.

FOR SALE—Alive soup and fricassee chickens, 25c lb.; also young roasting chickens, ducks and home bred turkeys. We dress and deliver free. Get your orders in early. 111 Hurley avenue. Phone 2775.

FOR SALE—Second-hand doors, windows and screens. P. C. Osterhoudt & Son, 39 Lucas avenue.

FOR SALE—SHINERS, 3c. 10 NORTH STREET.

FOR SALE—Men's suits and overcoats, $5 and up. Schwartz, 70 North Front street.

FOR SALE—Eight-foot glass floor case. Carl Miller & Son, 674 Broadway.

FOR SALE—Chestnut and cedar posts. Christmas greens. Ettinger, Maywood Farm, Rosendale.

FOR SALE—Several upright pianos, good condition, $30 to $100. E. Winter's Sons, Music Store, 326 Wall street. Phone 1482.

FOR SALE—Full enamel coal range. A-1 condition, reservoir, warming ovens; bargain. Call 2304-W, for appointment.

FOR SALE—Lady's muskrat fur coat, good condition; cheap. Phone 3424.

FOR SALE—Chickens, 25c per lb.; heavy chickens, 35c lb.; live turkeys, 40c per lb. Stein, 20 East Union street.

FOR SALE—Market wagon, large sled, double heating stove and cider press. Knudsen, P. O. Box 237, Port Ewen, N. Y.

FOR SALE—Zenith radio, very reasonable. Apply evenings, 286 Washington avenue.

USED CARS FOR SALE

FOR SALE—Latest new style Hudson sedan, run less than year, perfect; price less than half; quick demonstration. Inquire Rifton P. O., William Spencer.

FOR SALE—
1928 Essex Coupe
1926 Erskine Sedan
1929 Studebaker 7-pass. Sedan
1928 Harmon Sport Coupe
Studebaker Commander Coupe
Essex Sedan
Franklin Sedan
Auburn Sedan
Studebaker Commander Sedan
VAN MOTOR CO.
229 Broadway Phone 134

FOR SALE—
1929 Model A Ford Roadster
Jewett Coach
Dodge Panel Truck
Port Ewen Auto Sales, Inc. Phone 2335

FOR SALE—One new Graham Brothers three-ton truck complete, 164" wheel base, dual rear wheels. A. J. Harder, Hurley, N. Y. Phone 100.

FOR SALE—1927 Chrysler 70 roadster, 1927 Nash sedan, 1927 Chrysler sedan, 1929 Dodge sedan, 1927 Oldsmobile sedan. Every Sales & Service, 730 Broadway.

FOR SALE—One President 8 state sedan; a special job at a bargain. A. J. Harder, Hurley, N. Y. Phone 100.

One Cent a Word

(No Advertisement Less Than 10c a Day With Minimum Charge of 10c)

USED CARS FOR SALE

FOR SALE—
Packard Custom 8 Roadster, 1928
Packard 6 Club Sedan, 1928
Cadillac four-pass. Coupe, 1927
Chrysler 70 Sedan, 1928
Chrysler 72 Sedan, 1928
Plymouth Sedan, 1929
Willys Knight Model 66 Sedan, 1927
Dodge two-door Sedan, 1925
Franklin two-door Sedan, 1924
Studebaker five-pass. Sedan, 1926
and many others
Easy Terms Trades Considered
STUYVESANT GARAGE
Open Evenings
230 Clinton Ave. Kingston, N. Y.

GUARANTEED USED CARS
Cadillac Sedan
Ford Coupes
Ford Tourings
Nash Touring
Overland Sedan
Durant Sedan, 1928
Priced from $25 Up
Ford Trucks and Light Deliveries
J. HILLARD & SON, INC.,
Opp. Central P. O. Tel. 2000

USED CARS FOR SALE
1929 Oldsmobile two-door sedan, like new; big reduction
1928 Hudson Coach, fine condition; priced right
Overland Truck, Chevrolet Coach, Essex Coach, Auburn, Sedan, Chalmers Tourings
Priced Right Trades Terms
Southard-Belekert Oldsmobile-Viking
Broadway at Field Court

FOR SALE—Sturdy super powered batteries for cars and radios at $6.45 each; year guarantee. Dunlop Tire Store, 602 Broadway.

FOR SALE—Durant and Star touring cars; cheap. Economee Auto Painting Co., 117 Broadway.

FOR SALE—
1928 Chevrolet Coupe
1928 Chevrolet Coach
1928 Chevrolet Sedan
1927 Whippet Coach
1927 Star 6 Coupe
1927 Chevrolet Sedan
1927 Essex Coach
1927 Chevrolet Coach
1927 Nash Coach
1926 Chrysler 70 Coupe
25 more late models to select from. Lowest prices in the county. Your old car in trade. Easy Terms.
COLONIAL CITY CHEVROLET, INC.,
USED CAR DEPARTMENT
Broadway and Albany Ave.

REAL ESTATE FOR SALE

FOR SALE—New modern six-room house, all improvements, including large back porch and breakfast nook; cash required $500, balance like rent; must be seen to be appreciated. Telephone 2686. W. C. Schryver Lumber Co., 363 Foxhall avenue.

TWO-FAMILY HOUSE, centrally located, large lot, modern improvements, renting for $60 monthly; bargain $6,250, cash $750. Several attractive propositions and farms and camp sites with lakes. Gross, Realtor, 277 Fair street.

FOR SALE—Farm, sacrifice, 112 acres, seven-room house, two small barns, all very good condition; price only $1,000; located eight miles from Kingston. La Forge, Rifton, N. Y.

$1,000 CASH DOWN

Beautiful seven-room house, Washington avenue, all modern improvements, hot water heat, open fireplace, hardwood floors and trim, range; two-car, heated garage attached; terms to suit buyer. SAM N. MANN, REALTOR, 12 East Strand. Phone 1556 or 3140.

FOR SALE—At West Hurley, N. Y., new cottage, five rooms and bath, basement garage, oak floor, chestnut trim; also semi-bungalow, six rooms and bath, oak floor, chestnut trim, all improvements; large porches; extra ground if desired; building lots or acreage for sale if you wish to build your own home; small cash payment, balance as rent. John H. Saxe, West Hurley, N. Y. Phone 18-F-4.

ONE-FAMILY HOUSE, six rooms, bath, cellar, attic; large shed; lot 34x101.6; on main thoroughfare; 495 Delaware avenue. Inquire at 11 Third avenue, or call 3637. Price $4,750.

FOR SALE—Barber shop, marble fixtures; fine location; good business; very good opportunity; or take partner. Barber, Uptown Freeman.

12-ROOM, 2-FAMILY HOUSE, uptown, part improvements; rent $66 per month; price $5,500. Shatemuck Realty Co.

TO CLOSE ESTATE
LATE THOMAS STONE GREEN-HOUSE PROPERTY, FLATBUSH AVE; good 12-room house, several green houses, and outbuildings; fruit; seven acres land; going business. Shatemuck Realty Co., Kingston, N. Y.

FOR SALE—Building lots, also six and seven-room houses, all improvements; terms to suit. List your property with Max L. Reben, Realty Corporation, 518 Broadway. Phone 3144.

FOR SALE—Double house, six rooms and bath each side, all improvements; double garage. 236 Elmendorf street.

FOR SALE—Beautifully located two-family house, hot water heat; two-car garage; sacrificed at $8,500, terms. James E. Snead, 286 Wall street. Phone 1604.

FARMS, city and country homes; business opportunities; appraisals. Walter C. Miller, 48 Main street.

OWNER RETIRING, will sell gas station, refreshment stand and house on 9-W route, short distance from city; house has five rooms, electric, hardwood floors, water; garage; everything in A-1 condition and only $4,500. Address "Gas Station", Downtown Freeman.

FARMS, acreage, bought, sold, exchanged. Hudson Counties Estates, 277 Fair street.

FOR SALE—Near Port Ewen, beautiful eight-room house, all improvements, three porches; outbuilding; fruit, berries; owner moving away, will sacrifice, $4,200, terms. Address "Cheerful", Downtown Freeman.

FOR SALE—New house, 75 West O'Reilly street; good terms. Phone 1589-W or 2274-J.

FOR SALE—Six-room house; lot 40x120; fine location; $6,000, easy terms. A. J. Swanson. Phone 166.

FOR SALE—Nice comfortable seven-room house, good cellar, glass enclosed porches, heat, electric light, water; garages; about half acre; few steps to three bus lines and postoffice; four miles from Kingston, in Ulsterpoint; total price $3,200, cash $700, terms to suit. Owner, Spindler, Rosendale. Phone Rosendale 95.

VAN DEMARK HOMESTEAD, Krumville, seven nice rooms, good cellar, electric lights; barn; spring water; one acre; desirable for all year residence or summer home; healthy high location; good neighbors; total price only $1,650, cash $450, terms to suit buyer; (brokers protected). Owner, Spindler, Rosendale. (Telephone Rosendale 95).

TO-LET

TO LET—Three nice rooms, improvements, $15; garage $3. 20 Hurley avenue.

TO LET—Three rooms, all improvements; 24 Davis street; $15. 968-J.

GARAGE. Inquire 6 Franklin street. Telephone 2586-W.

TO LET—Two or three unfurnished housekeeping rooms. Telephone 2246-J.

TO LET—Flat, seven rooms, gas, electric and bath; adults. 77 West Pierpont street.

FLAT, O'Neil, near Broadway. Telephone 2742-M, between 6 and 7 evenings.

TO LET—Five-room flat and bath, heat and electricity, and garage; adults. 12 Belvedere street. Phone 1599-J.

TO LET—Four-room flat, bath, all improvements, with garage; $18 per month. 129 Lincoln street. Call 2471.

FOR RENT—Well heated, furnished apartment, three rooms and bath, improvements; convenient location. Apply 776 Broadway and Albany avenue.

TO LET—Four-room apartments; centrally located; adults. Phone 2279-J.

TO LET—Four-room flat, with store, $45, all improvements. Phone 71-J.

TO LET—Four-room flat, all improvements; $30; 7 Wurts street. Phone 71-J.

TO LET—Six-room flat; all improvements. 11 Russell street. Phone 2082-J.

One Cent a Word

(No Advertisement Less Than 10c a Day With Minimum Charge of 10c)

TO-LET

LARGE FRONT OFFICE IN NEWBERRY BLDG., LARGE WINDOWS; VERY DESIRABLE LOCATION; WILL DIVIDE TO SUIT TENANT. APPLY TO MANAGER, J. J. NEWBERRY CO., WALL STREET.

TO LET—Furnished apartment. Inquire Brass Kettle Inn, 304 Clinton avenue.

TO LET—Seven-room flat, all improvements. Inquire 42 Pine Grove avenue.

TO LET—Seven rooms and store, improvements. Inquire 42 Pine Grove avenue.

TO RENT—Four-room apartment; 83 St. James street. Phone 2608.

TO LET—Flat; corner Walk and St. James streets. Phone 81.

TO LET—Seven-room house, downtown, all improvements. Phone 531.

TO LET—Apartment, adults only; 366 Broadway. Phone 531.

TO LET—Store and factory; 12-51 East Strand. Phone 531.

TO LET—Three rooms, with electric; 25 South Prospect street. Phone 1600-W. Call after 6 p. m.

TO LET—Seven-room flat, all modern improvements; central location; $35. Shatemuck Realty Co. Phone 1500.

TO LET—Six rooms, all improvements; four rooms, $12; three rooms, $10. 115 Broadway.

TO LET—Rooms, 4 Fair street. Phone 1053.

TO LET—Five rooms, all improvements. 86 Chambers street.

TO LET—House, six rooms and bath, all modern improvements. Apply to C. F. Ashley, Henry and Sterling streets. Phone 3083-J.

TO LET—Six-room flat, toilet, bath, electric light; 14 Alcatar avenue. Telephone 786-J.

TO LET—Six rooms, all improvements; reasonable rent; vacant December 1. Phone 1139-W.

TO RENT—Two select apartments, hot water service, heat, and frigidaire; very reasonable rental. Inquire 192 Albany avenue, Kingston, N. Y.

FOUR ROOMS, all improvements except heat; 72 Garden street. Phone 1873.

FLAT, 108 North Front street, all improvements, steam heat. Apply Isaac Farber, 32 East Union street. Phone 2576.

TO LET—Five-room apartment, 410 Washington avenue.

TO LET—Four rooms, all improvements; 25 Adams street. Inquire 25 Broadway. Phone 2768-R.

APARTMENT, newly renovated, all improvements, hardwood floors. Phone 527-R, or call 25½ Green street.

TO LET—Six rooms, running water, city electricity, at Glenhurst Farm, Lake Katrine; $15. Apply at the farm or H. R. Brigham, 729 Broadway, Kingston, N. Y.

TO LET—Six-room cottage, all improvements; adults. 235 Downs street.

DECEMBER 1, three-room apartment. Phone 455.

TO LET—Flat, five rooms, all improvements; terms, $30 per month. Telephone 2686. W. G. Schryver Lumber Co.

FOR RENT—Large furnished room in private home, uptown. Phone 2408-J.

TO LET—Store; 276 Fair street; good business location; heat supplied. Phone 531.

FOR RENT—Garage and large storehouse, 17 Josephine avenue.

APARTMENT, in finest location, extra large rooms, with heat, hot water supply, frigidaire; garage. Apply Mrs. M. Langling, 192 Albany avenue.

TO LET—Four-room apartment, improvements. 96 Clinton avenue. Phone 1423.

TO LET—Store, 744½ Broadway; reasonable rent. Telephone 3114.

FOR RENT—Heated apartment, private bath, $60; furnished six-room house and garage, $60; new six-room house and garage, $65. James E. Snead, 286 Wall street. Phone 1604.

TO LET—Nice five-room flat, part improvements. Phone 2751.

TO LET—Five rooms and bath, on lower floor, improvements. Inquire 83 Cedar street.

FOR RENT—Four large rooms, improvements; rent cheap; 53 Murray street. Phone 2322.

TO LET—At 40 Merritt avenue, near Forsyth Park, small cottage with electricity, water; garage; to small family only; rent $23. Inquire mornings in the rear.

TO LET—Beautiful five rooms with all improvements; 36 Henry street. Inquire 34 Henry street. Phone 1463-R.

TO LET—Three rooms, all improvements, private bath. 12 Pine street.

FOR RENT—Three-room apartment, 93 North Front. Inquire M. Kaplan's Furniture Store, North Front and Crown streets.

TO LET—Five rooms, improvements; centrally located. Rafalowsky, 560 Broadway.

TO LET—Five-room flat, all improvements; adults. 152 Newkirk avenue, near Delaware.

TO LET—A very desirable two-story house, six rooms and bath; 143 Washington avenue. Inquire 135 Washington avenue.

FOR RENT—Four beautiful rooms and bath; 361 Washington avenue; rent reasonable. Inquire D. Kantowitz. Phone 2451.

FOR RENT—Typewriters, Underwood, L. C. Smith, Remington, etc. O'Reilly's, 536 Broadway and 38 John street.

TO LET—Five rooms; improvements; constant hot water supply at sink and bath. 102 Bruyn avenue.

TO LET—Rooms on Broadway, Port Ewen. Phone 509.

TO LET—Six rooms, all improvements, heat furnished. 72 North Front street. Phone 1443.

TO LET—Five rooms, with improvements; centrally located; $25. Inquire 42 Pine Grove avenue.

TO LET—Offices, uptown business section. Phone 531.

TO LET—Six-room flat, all improvements; 129 Murray street. Phone 2353-W.

TO LET—Office over Kingston Dry Dock & Construction Co. store, 672 Broadway; rent $15 per month, including hot water heat and janitor service. Phone 1174.

TO LET—Modern five-room flat and bath, all improvements; centrally located. H. Leventhal. Phone 877.

FOR RENT—Neatly furnished rooms, in private home; light housekeeping privileges; reasonable. 167 Main street.

TO LET—Four-room kitchenette apartment, all improvements, partly furnished if desired. Phone 887-R.

TO LET—Five-room apartment and garage, all improvements, on Roosevelt avenue. Inquire Baker, 25 North Front street.

TO LET—Five-room apartment, improvements; 8 Wiltwyck avenue; $18. Call 3313-J.

WANTED

DIAMONDS bought and sold. Aaron Cohen, 317 Wall street, Kingston, N. Y. Phone 2610.

WANTED—Will buy 1929 Kingston directory. Phone 3817.

WANTED—Boarders; pleasant rooms, like home; home cooking. 112 Henry street.

WANTED—Roomers or boarders; home cooking. 28 Boulevard, or call 1162-R.

WANTED—Radios repaired and service guaranteed. C. S. Mathieson. Phone 3277-J.

MAN OR WOMAN WANTED, with ambition and industry, to introduce and supply the demand for Rawleigh's Household Products to steady users; several fine openings in West Greene county and nearby localities; we train and help you; Rawleigh dealers can make up to $100 a week or more; no experience necessary; pleasant, profitable, dignified work; write today. W. T. Rawleigh Co., Dept. NY-212, Albany, N. Y.

WANTED—Books, pictures, stamps, magazines. Williams, 668 Delaware avenue.

WANTED—Antiques: Furniture, jewelry, clocks, glassware, statuary, mirrors, oil paintings, prints, pewter, letters and documents signed by noted men. Aaron Cohen, 317 Wall street, Kingston, N. Y. Phone 2610.

WANTED—Convert your old stove, gas or kerosene lamps into electric; bells, radio and electric repairing of all kind; toasters, irons, stoves, etc., made like new. Phone 2807.

One Cent a Word

(No Advertisement Less Than 10c a Day With Minimum Charge of 10c)

WANTED

WANTED—Moving van going to New York and vicinity December 2, wants whole or part load either way. S. Tompkins, 22 Clinton avenue. Phone 648.

WANTED
EVERY ONE SAVED
God says so. See John 3:16, and 2nd Peter 3:9. Hear more about this important matter from "Kobie", the Evangelist, at The Upper Room Mission, 562 Broadway. Inquire any evening except Monday. Don't wait. This opportunity will not be for long.

WANTED—To repair your broken backs, chairs and legs of chairs; upholstering and repairing of furniture; mattress renovated equal to new. A. Tigar, 251 Abeel street. Telephone 2355.

WANTED—Paper room, $9, furnish everything; automobiles painted, $25-$35. Joseph Verry, Jr. Phone 865-R.

WANTED—Roomers, private family, home privileges; meals if desired. 103 South Manor avenue. Phone 2759-J.

WANTED—Expert repairing clocks, victrolas, pianos. Locksmith. TANEAN, 133 Abeel street. Phone 1084-M.

WANTED — Cane-Rush-Porch-Chairs reseated. Van Keuren's Chair Shop, 86 Foxhill avenue. Phone 776.

MALE HELP WANTED

WANTED—Barber; steady position. Raymond, 59 North Front street.

WANTED—Man to cut wood by the cord or on shares. Joseph Rosenthal, Ulster Park, N. Y. Phone Kingston 3430.

FEMALE HELP WANTED.

WANTED—Experienced operators, finishers, examiners. Apply Superior Mfg. Co., 21 Broadway.

WANTED—Woman, with experience, to care for two children, six and seven years old; room and board. Apply New York Restaurant, 610 Broadway.

WANTED—Woman for general housework and cooking; references. 121 Fair street.

WANTED—Two young women, between ages of 24 and 30, wishing to take one year's nursing course in tuberculosis hospital; salary. For particulars communicate with Superintendent of Samuel and Nettie Bowne Hospital, Poughkeepsie, N. Y.

POSITION WANTED

POSITION WANTED—Carpenter repairing, painting, fence building, odd jobs; reasonable. Hallenbeck. Phone 2047.

POSITION WANTED — Experienced accountant wishes part-time job as bookkeeper or accountant. Shokan, P. O. Box 116.

POSITION WANTED—Work to do at home in spare time. Phone 2712.

POSITION WANTED—I need carpenter work, good work done; very reasonable. Phone Carpenter 2048-J.

NURSE wishes position, night or day service. Phone 1149-J.

GIRL desires position as waitress or chambermaid; experienced; references; in private home or hotel. Box "Waitress", Uptown Freeman.

YOUNG MAN, has good references, wishes position; licensed chauffeur. P. O. Box 68, Stone Ridge, N. Y.

YOUNG WOMAN wishes take care children evenings; 35 cents hour; references. Phone 1982.

POSITION WANTED—Housework by day or week. Phone 1416-J.

POSITION WANTED—Woman wants position, companion to elderly lady or light housework in small family or elderly couple; good reference. Address Q.R., Rosendale, N. Y.

POSITION WANTED—Young man, 19, wishes employment that will allow attendance at Kingston High School; licensed chauffeur, capable of driving and caring for any car; willing and experienced along many lines; references. Box 83, Uptown Freeman, or Y. M. C. A.

FURNISHED ROOMS TO-LET

FURNISHED ROOMS—Two rooms, suitable for light housekeeping; also two single rooms. 294 Clinton avenue.

FURNISHED ROOM—Large bright room, improvements. Phone 2291.

FURNISHED ROOMS—46 Cedar street.

FURNISHED ROOMS—Three rooms, all improvements. 15 West Chestnut street, second house from Broadway.

FURNISHED ROOMS—Newly decorated furnished front apartment, every convenience. 130 Wall street.

FURNISHED APARTMENT, Woodstock, three-room studio, attractively and completely furnished; for rent from December 1 to April 1; $15 month. Telephone 167 Woodstock. Doris Calamar.

FURNISHED ROOM — Large furnished room. Inquire 10 Green street.

ONE ROOM, all improvements; 115 Pine street. Phone 267-J.

FURNISHED ROOMS — Two or three rooms, furnished for light housekeeping; improvements. 764 Broadway.

FURNISHED ROOMS—Front room apartment and single or double rooms; reasonable. 55 St. James street.

FURNISHED ROOMS—Three housekeeping rooms and bath, heat, electric and gas. 10 Liberty street.

FURNISHED ROOM—Also garage, near high school; business man preferred. Phone 1628-M.

FURNISHED ROOM—One furnished room. 245 Wall street.

FURNISHED ROOMS—Two-room apartment, furnished for light housekeeping. 318 Wall street.

FURNISHED ROOMS—One room and kitchenette. Winters, 231 Clinton avenue.

FURNISHED ROOMS—Desirable furnished rooms, with garage. 180 Albany avenue.

FURNISHED ROOM—Large, pleasant furnished room; 15 Lafayette avenue. Telephone 748-W.

FURNISHED ROOMS—Single or apartment as you require. Call Sundays or after 6 p. m., corner Washington avenue and Main street.

FURNISHED ROOMS—Light housekeeping apartment. 77 Pearl street.

FURNISHED ROOMS—All improvements; central location. Phone 251-W.

FURNISHED ROOMS—Three-room apartment, with all modern conveniences; 133 St. James street. Phone 1276-W.

FURNISHED ROOMS—The Willard, 20 Green street.

FURNISHED ROOMS—Two large front rooms, nicely furnished; gentlemen only. 131 Fair street.

FURNISHED ROOM—Large, front room; central location. Phone 1928-M.

FURNISHED ROOMS—Sleeping rooms and small apartments; adults. 121 Green street.

LOST

LOST—Gold wrist watch, uptown section. Return same to Uptown Freeman Office. Liberal reward.

LOST—Flexible 1¼" oil hose from oil truck. Reward. Phone 647-R.

LOST—Male hound dog; black, tan and white markings, 4" of white on tail and 1" of white behind head. Notify W. Joseph, Chandler, N. Y., or phone 2105.

BELGIAN POLICE DOG, female, six months old; answers to name Mitzi; marked for identification; has dark face. Telephone 1306.

LOST—Black and tan hound, license number 268052. Call 1881-M. C. Bishop. Reward.

LOST—Canvas cover from truck, Sunday, November 24, between New Paltz and Markle Heights, south side reservoir. Telephone 2780-R.

LOST OR STOLEN

LOST OR STOLEN—Dark brown half police and half collie dog; answers to name of Prince. Phone 813-W. Reward.

Commission Suspends Carpino

The National Guard Boxing Commission put a hitch in Captain E. C. Lawson's fistic program for Friday, December 6, on Tuesday by suspending Manager Benny Ambinder and his entire boxing stable, including Jole Carpino of this city, who was scheduled to appear at the local armory.

Carpino will be prohibited from boxing in armories until his manager is reinstated by Colonel J. A. S. Mundy, boss of the Guard boxing commission. Considerable investigating will be done before this takes place, it is understood, so local fans will not have the pelasure of seeing Carpino on the next card here.

The action of the soldier boxing commission put a crimp in the program at the 102nd Engineers' Armory, New York, Tuesday night, several of Ambinder's men having been scheduled to fight there. Benny has some of the outstanding boxers of the Guard under his wing, including Harry Matinsky, Jack Kelly, former heavyweight champion of the soldiers; Joe Emmons, Humbert Curi, Mickey Genero, Louis San Marco and the local favorite, Jole Carpino.

Carpino and the rest of Ambinder's stable may fight in independent clubs, providing the Guard Commission does not appeal to the State Boxing Commission to recognize its action. As far as known it has not made any petition to the state yet, so Jole, who has become a favorite in the east, no doubt will continue battling there.

IRISH-AMERICANS STOP CLINTON JUNIORS

The Irish-Americans stopped the Clinton Avenue Juniors in a Salvation Army Junior League basketball game Tuesday night at Salvation Hall, North Front street. The margin was 31-25

Irish-Americans.

	F.G.	F.P.	T.P.
Dawkins, rf.	0	0	0
Thomas, lf.	0	0	0
Melville, c.	8	1	17
Henderson, rg.	1	1	3
Ahl, lg.	0	0	0
Minasian, lf.	1	5	7
Kennock, rg.	2	0	4
Total	12	7	31

Clinton Avenue Jrs.

	F.G.	F.P.	T.P.
Roosa, rf.	2	0	4
Meyers, lf.	5	1	11
Boss, c.	0	1	1
Quick, rg.	3	0	6
Teetsel, lg.	1	1	3
Davis, lg.	0	0	0
Total	11	3	25

Score at end of first half, Irish-Americans, 11; Clinton Avenue, 11. Referee, K. Slater.

ZUPPKE'S LINGO IS INTERESTING

Illini Coach Usually Sets Off String of Firecrackers.

One reason why pep sessions before the big football games at Illinois are well attended is that every one likes to hear Zuppke talk.

Speaking of the "pep" meeting before the Army game, Zupp set off his usual string of firecrackers.

"All the boys had in the game with Northwestern," he said, "was poise, just like college presidents. I told the boys to go out and win in a walk, and they took me literally.

"The fumble, I noticed during practice this week, can be very efficiently executed. We are the originators of the incompleted forward pass, just as Rockne claimed he was the originator of the forward pass after 70,000 of them had been completed. In preparation for the Army game," Zupp went on, "I had my boys take things easy. The first two days the regulars didn't even suit up. The third day they suited up and run around a bit. The fourth day I told them to go in there and play "tag" scrimmage—that is, no tackling, just tagging the man with the ball. Well, the result found Peters in the hospital, Steisman with a bad hip and Burdick with a twisted knee.

"Nice, easy-going boys!"

Convinced that the present football code, new fumble rule and all, is proving generally satisfactory, Edward K. Hall, chairman of the national football rules committee, reported that a minimum of tinkering with the laws of the game can be expected for 1930.

Only here and there, Mr. Hall pointed out, has an occasional voice been raised against the provision making a fumbled ball dead at the point of recovery by the defensive side and indications are that this rule is here to stay.

One Cent a Word

(No Advertisement Less Than 10c a Day With Minimum Charge of 10c)

FOR SALE OR TO-LET

FOR SALE OR RENT—Beautiful new home with all improvements, large sun parlor; uptown section. Phone 2065. Wm. C. Schryver Lumber Co., 363 Foxhall avenue.

FOR SALE OR TO LET—House, 128 Spring street.

FOR SALE OR RENT—Six-room house, all improvements. Phone 2176-J.

FOR SALE—Or rent, six-room house; reasonable; South Rondout. Phone 1694-M. Tanean.

MISCELLANEOUS

FURNITURE Storage; best in city. Apply H. F. Carr. Phone 2088.

BATTERIES repaired and charged; automobile repairing by experiment. Ben Berger, 38 Tremper, N. Y.

MISCELLANEOUS—We specialize in all kinds of automobile spring work, rustling, new leaves, and complete springs. Stuyvesant Garage.

SAUGERTIES

Saugerties, Nov. 27—The Economy Fruit Company of Kingston has purchased Walter Krieger's stock in his store on Main street. On Wednesday Mr. Krieger will start managing the new store.

John Styles of Montross street was taken to the Benedictine Hospital by the Seamon Bros. ambulance, where he will be treated for complication of diseases.

Jerry Mower of Roseton spent Saturday in this village.

Miss Anna Eckerline of Poughkeepsie spent the week-end with her mother on Jane street.

Mr. and Mrs. John Derby and daughter and Robert Mahoney of Brooklyn spent the week-end with the Misses Derby on John street.

Mr. and Mrs. H. R. Howell of Union City, N. J., spent the week-end with Mr. and Mrs. Lawrence Robinson on Valley street.

The Twentieth Century Class presented their two one-act plays in Lasher Hall on Main street Monday evening. They were a success in every way. The members wish to thank all who attended and any who helped to make the affair successful.

Mrs. Finley J. Shepard of New York city gave an address to the women of this village on Monday afternoon. Mrs. Shepard is a very interesting speaker.

Mrs. Charles Reinhard, Sr., of Market street was taken to the Kingston Hospital Friday morning for treatment under the care of Dr. Chidester.

Mr. and Mrs. Richard C. Kennedy of Catskill were callers in this village Friday evening.

Mr. and Mrs. John A. Snyder of West Bridge street have returned from a visit to New York city.

Dr. James Krom of West Bridge street has purchased a new Nash coupe from the local agent, Leslie MacMullen.

Mr. Ohley of Market street has purchased a new Ford truck from the New York Auto Supply.

The Saugerties schools closed on Tuesday and will reopen on next Monday morning.

Mrs. Anna Hyman, who has been spending the past three weeks in New Jersey has returned to her home on Main street.

Mrs. David Lezette and son of Jersey City are guests of her mother, Mrs. John Stone of Ripley street.

Miss Sue Bloomberg of Philadelphia, Pa., is spending some time with her sister on Main street.

Ford Latham has moved his vegetable stock into the store with Floyd Lewis on Main street. Both men are good business men.

Next Sunday afternoon is the every member canvass of the First Congregational Church of Saugerties. It is hoped that all will be at home to receive the canvassers.

Mr. and Mrs. Fred Van Voorhis, John Overbagh, Mr. and Mrs. John A. Snyder, Mr. and Mrs. F. L. Russell and Mr. and Mrs. Conrad Russell attended the West Point-Ohio Wesleyan football game.

Money Machine Swindle Lands Man in Prison

New York.—Although Lester Jefferson, Astoria grocer, admitted under cross-examination that he did "think he was going to make counterfeit money," William Kallas, twenty-nine, who was charged by Jefferson with grand larceny in a "money machine" confidence game, was held in $10,000 bail for the action of the Queens grand jury.

Jefferson testified that on December 2, 1928, Kallas and another man came into his grocery store in Astoria with a machine which they said was able to reproduce any money placed in it. Bills were placed in the machine in front of Jefferson and the original bills and new duplicates came out. Jefferson testified that at the suggestion of the visitors he withdrew $1,150 from the bank and placed it in the machine. The men told him it would take several hours for it to operate with so much money, and it was agreed to leave the box in Jefferson's care overnight. He said that in the morning when the men did not return and the machine did not show any signs of producing money, he forced it open and found it full of clipped newspapers.

Gets $350,000, but Keeps at Odd Jobs

Denver.—John W. Vanderslice, seventy-year-old odd job man, who was notified here that he is heir to $350,000 from the estate of his brother, the late Howard Vanderslice, millionaire oil and grain man of Kansas City, Mo., will "keep on working, because I must have something to do." The Denver man received an outright gift of $100,000 in cash.

English Wanderer Models House After Submarine

London.—M. Maurice Dekokra is a wanderer as well as a noted author. To keep up the wandering atmosphere, he has a house and furniture decorated to represent a pullman car, a yacht and a submarine. In the submarine room is a cocktail bar arranged around a wheel and periscope.

Contour of Lune

A lune is a crescent-shaped figure, bounded by two intersecting arcs of circles, on a plane or a sphere, famous as the first curvilinear figure whose area was accurately determined by Hippocrates *about 440 B. C.*, when the central angles of the arcs are as 1:2, or 1:3, or 2:3. A section of orange is an example of a lune.

Orders Taken for Cemetery Wreaths NOW.
GUS THE FLORIST
406 Delaware Ave., Kingston, N. Y.
Tel. 3397-R.

Murder stalked in the Fog!

BROADWAY racketeers brought a fortune in drugs ashore from a tramp steamer to the sand dunes of Barnegat Bay. Coast-guard machine guns rattled and bullets sped through the haze to kill one gangster, while hi-jackers drowned Phil Walton, gambler in human lives, in a bath-tub.

The jackals of Broadway scrambled to gain possession of Walton's haul in drugs and sought to frame a show girl for his murder. A few drops of fresh water and a clever state constabulary detective thwarted their plans and brought justice.

READ "Found Drowned," by Maxwell Smith, a gripping mystery story of the underworld in this issue.

Also read "The Radio Killer," a strange but true story of an unusual criminal brought to book by rookies of the detective force.

WEDNESDAY, NOVEMBER 27, 1929
Sun rises, 7:00; sets, 4:22.
Weather, cloudy.

The Temperature.

The lowest temperature registered by The Freeman thermometer last night was 29 degrees. The highest point reached by until noon today was 45 degrees.

Weather Forecast.

Washington, Nov. 27.—Eastern New York: Mostly cloudy tonight and Thursday, with local rain tonight and light rain in north and central portions Thursday; colder tonight and in the interior tonight; strong west and northwest winds, probably fresh diminishing Thursday.

BUSINESS NOTICES

MANFRED BROBERG, Registered Physiotherapist. Colonic Irrigations. Treatment by all natural methods. 65 St. James St. Tel. 764. Lady Attendant.

EDWARD JOHNSON, Chiropodist. 65 St. James Street. Phone 764.

JOHN E. KELLY, Graduate Chiropodist. 256 Wall St. Tel. 420.

METAL CEILINGS.
Geo. W. Parish Est. Phone 691. RUGS CLEANED, SHAMPOOED.

FURNITURE MOVING.
Local and long distance. New York trips regular. Padded van. Goods insured while in transit. Kingston Transfer Co., 769 Broadway. Rudi Hohenberger, Prop. 3556.

HENRY A. OLSON, INC.
General roofing contractors, shee metal workers, roofing supplies 170 Cornell street. 'Phone 840.

Auto tops, auto bodies straightened. Glass installed. Wrecks our specialty. Frank Van Valkenburg, at Steuding Auto Paint Shop, 45 Hurley avenue. Phone 699. Kingston, N. Y.

A. B. Express Co., daily trips to Walden, Newburgh, New York. Reasonable. 'Phone Rosendale 85.

You Can Always Buy Good Real Estate Cheap at 302 Fair street. Bennett.

When it's trucking, local or long distance, call 885. FINN'S Baggage Express, 31 Clifton avenue.

Buildings moved and heavy erecting. Get our estimates. C. O. Vogt & Son. Phone 1577-M.

SPRAWAY AUTO LAUNDRY.
Now located in Kingston Taxi Garage, 19 Railroad Avenue. High pressure washing.
Phone 474 Joseph Sills, Proprietor.

FREE TEST ON RADIATORS.
Bring your old radiator here and we will repair it so that it will be as good as new. We repair all makes of cars and guarantee the same. EAGLE RADIATOR AND BODY WORKS, 579 Broadway, Kingston.

FURS! FURS!
We remodel furs into the latest styles at most reasonable prices. We solicit your work. All work guaranteed to be done in our own shop. J. Schiff, 744 Broadway, Kingston, N. Y.

Call 544, HARRY NETBURN, for plumbing and heating. Prompt service, 73-75 Broadway.

L. A. SEMON & SON.
Local and long distance trucking. 'Phone 3058-W or 2384-J.

CLYDE HORNBECK
Contract Painting and Paper Hanging. Phone 1769-W.

A. TIGAR
Wanted to repair your broken backs, arms and legs of chairs. Upholstering and repairing of furniture. Mattresses renovated equal to new. Tel. 3255.

SIMON PRINDLE
Carpenter and builder. Work neatly done. Prices right. 18 Clinton avenue. Phone 2429.

Get the latest in Electric Fixtures at wholesale prices. A large assortment to choose from and immediate installation. JOSEPH GRUBERG, 89 Broadway. Telephone 2056.

Ladies', men's, children's bathrobes. Rayon bed spreads, holiday goods, and factory mill-ends. David Weil, 16 Broadway.

Closing out all grey enamelware at half price. Gregory & Company.

LAST NIGHT on the RADIO

America's radio listeners appreciate vocal and instrumental music of love songs and home more than any other type of music, according to an analysis of every letter received in the last 12 months by the Voice of Firestone. The sentiment contained in thousands on thousands of letters upon why the United States is called the greatest home loving nation in the world.

The symphonic poem, "Les Preludes," of Franz Liszt, will open the program of the Rochester Civic Orchestra, with Guy Fraser Harrison conducting, on the Stromberg-Carlson program of December 4, from 10:30 to 11:30 over a national network associated with WJZ. Liszt was the originator of the symphonic poem from which is really a musical sonata and "Les Preludes" is probably the most popular of such compositions.

BUSINESS NOTICES

Local and distant moving and trucking. Padded vans. New York trips weekly. Packing done personally. Insurance. S. Tompkins, 32 Clinton avenue. 'Phone 649.

Typewriters and musical instruments repaired. 46 Green street. 'Phone 1191-R.

ULSTER TAXI SERVICE
Day or night. Phone 3800.

VICTOR RADIOS.
We are prepared to demonstrate in your home. Performance beyond anything you ever heard. E. WINTER'S SONS. Music Store 326 Wall street.

The Daily Freeman is on sale at the following stands of the Schultz News Agency in New York city:
Forty-second street and 6th avenue (southeast corner of entrance to Bryant Park).
Forty-seventh street and Broadway (southeast corner opposite Palace Theatre).
Forty-second street and Park avenue (opposite Grand Central Depot).
Thirty-third street and Broadway northeast corner, opposite Gimbel Bros.).

18 MONTHS TO PAY
House wiring; electrical work of quality. Fixtures of all descriptions. Have those extra outlets put in before the holidays. Estimates cheerfully given. Extended payments if desired. Our prices are lowest. Frank M. Sass, 142 Hunter street. Tel. 447.

MOVING, TRUCKING EXPRESS.
Local and long distance. Masten & Strubel, 742 Broadway. Phone 2212-M.

VAN ETTEN & HOGAN
Local and Long Distance Moving. Padded Vans. Phone 661 or 467.

William Miller's Taxi Service, 42 Elmendorf street. Phone 17.

Paperhanging, painting and decorating. George Bush. Tel. 1409.

Sanding and Floor laying. New and old floors. John Brown, 152 Smith avenue. Telephone 1193-W.

BUNDY & HAINES TRUCKING CO.
Moving vans, heavy and light hauling local and distant; also dump truck work. Phone 3067.

The State Window Cleaning Co., 35 Brook Street, Kingston, N. Y. We clean everything under the sun. Phone 2264.

PETER C. OSTERHOUDT & SON, Contractors, Builders and Jobbers, 80 Lucas avenue. Phone 616.

J. MOORE
METAL CEILINGS
LEADER AND GUTTER WORK
Phone 1427-J.

Saddle horses to hire, riding lessons, special attention to children, horse clipping at reasonable rates. Putvin's Boarding and Riding Stables, Manor Avenue Race Track. Phone 3085.

ALVIN SCHOONMAKER
Building Contractor.
Port Ewen. 'Phone 2222.
Estimates. Repairing.

Christmas Seal Bells on Friday

On Friday the city church bells will ring each hour during the day to herald the ringing of the Christmas bells announcing the beginning of the 1929 Seal Sale. If Kingston should happen to have a church or other similar bell more than 221 years old, that will be older than the oldest bell now known to the health organizations conducting the statewide sale of Christmas bells.

Here is a picture of the seal, a hundred or more of which will come to you by mail on Friday morning. Give these little helpers a cordial Christmas greeting and return the money for them, according to directions in the accompanying letter as soon as possible. Every seal sold will help fight tuberculosis.

FAIR AT SAHLER SANITARIUM DECEMBER 4.

On Wednesday, December 4, from 3 to 9 p. m., there will be held the semi-annual fair of the Lend-a-Hand Society at the Sahler Sanitarium. These fairs have grown to be quite an event, both for the sanitarium and for the community. There will be leather goods and other fancy articles on sale that are made in the occupational therapy department of the sanitarium, as well as home-made candy, Christmas cards, grab-bag and refreshments.

This sale gives the people a chance to procure reasonably attractive and unique Christmas gifts, and the proceeds from the sale are used by the Lend-a-Hand Society in its local charitable work. It is hoped that all the friends of the sanitarium, and all the people who are interested will turn out.

NEW HURLEY.

New Hurley, Nov. 27.—Several from here attended the Thanksgiving cantata at Wallkill Sunday afternoon.

Mrs. William Tears of Poughkeepsie is spending a week with her parents, Mr. and Mrs. M. L. Birch.

Mrs. Arthur DeGraff of Hyde Park, Mrs. Frank Gulnic of New Paltz and Mrs. Bert Malcolm visited their sister, Mrs. Eli Mackey, last Tuesday.

The Ladies' Aid Society will meet with Mrs. George Sherwood Friday afternoon, November 29, at 2 o'clock. A good attendance is desired.

Mrs. Isaac Sutton and daughter, Mrs. Edward Powell and Miss Bertha Sutton, spent last Wednesday with Mr. and Mrs. Raymond Vandemark at Newburgh.

Christian Endeavor meeting Sunday evening, December 1, at 7:30. Topic, "Why is Christianity a Missionary Religion?" Matt. 28:18-20. (Consecration meeting.)

Happiness in Work

Who really knows what is work and what is not? Is it work if it is disagreeable, a burden, a hampering, a restriction, a necessity, a thing unliked, dreaded? Is it play if with it goes joy and happiness? Dr. William Eliot once counseled that we should love our work. Easy counsel to give. Sometimes how hard to take! —Boston Herald.

DINNER IN HONOR OF PAST NATIONAL COMMANDER.

The American Legion will give a stag dinner in honor of Past National Commander Edward E. Spafford at Golden Rule Inn on Thursday, December 5, commencing at 6:30 p. m. It will be strictly informal.

Mr. Spafford has promised an address that will be of interest not only to the American Legion but to the entire country.

Only 200 tickets are available and these will be sold on the basis of first-come, first-served. Legionnaires will be permitted to bring friends not members of the Legion. The entire county organization will be represented at this affair.

The committee in charge is Thomas F. Coughlin, Robert C. Iseman, James H. Betts and Raymond H. Woodward.

A program of entertainment will be presented and it is expected that this dinner will be one of the largest Legion affairs ever put on by the local Post.

Tickets may be purchased from any active member of the local Post or at the American Legion Memorial Building.

ACTIVITIES AT WURTS STREET BAPTIST CHURCH

The pastor regrets that an inflamed throat prevented his conducting service on Sunday evening last. He is rapidly improving and expects to preach the Thanksgiving sermon at the union service in Trinity M. E. Church at 10 o'clock Thursday morning. The pastor hopes that many of his people may find a possible to attend this important service.

There will be no service in the church Thursday evening. Sunday morning next Dr. Smith will preach on the topic: "The Grip of Elcazar." At the Sunday evening service two young men, Lawrence and Nelson Lewis, will deliver addresses. Other parts will be taken by other Christian Endeavorers, under whose auspices the meeting will be held. All members of the church as well as the Christian Endeavor Society are expected to be present.

WHITFIELD.

Whitefield, Nov. 27.—Mr. and Mrs. George Barley entertained guests at their home for dinner Sunday evening.

Mr. and Mrs. Herman Gazley and family of Accord were callers at the home of Mrs. Rose Hornbeck on Sunday.

Harry Osterhoudt and sister spent Saturday with their aunt, Mrs. Alton Hornbeck.

Ruth Dunn of Pataukunk spent Sunday with Marjorie V. Davis.

Mr. and Mrs. Jesse B. Quick and mother entertained at their home on Saturday Mr. and Mrs. Edward Van Demark, Mr. and Mrs. Norman Van Demark, Miss Gertrude Van Wagenen of Kerhonkson, and Mr. and Mrs. Elias Van Vliet of this place.

Mrs. Delia Davis entertained Mr. and Mrs. Alton Hornbeck and Mr. and Mrs. Calvin B. Davis at her home on Sunday for dinner.

Ancient Fire Engine

The oldest known fire "engine" in England has found a home at the London museum. It is a large oval wooden tub, and water was pumped through an iron pipe in the middle. The tub rested originally on a carriage with solid wooden wheels, but these have disappeared. The "engine" was made in London in 1678 for a town in Bedfordshire.

AT THE THEATRES

Today.

Kingston: "The Saturday Night Kid", Clara Bow has their all bowing. She's still in the front rank as the "IT" girl.

Broadway: "Frozen Justice", a drama of the dance halls of Nome, with a great stage star, Lenore Ulric, making it a greater picture.

Orpheum: "Tonight at Twelve", with Madge Bellamy and Hallam Cooley. They should have been home but—hence the story.

Tomorrow.

Kingston: Same.

Broadway: "Romance of the Rio Grande", a romantic tale of the southwest with Warner Baxter, Mary Duncan and Antonio Moreno playing featured parts. Also a stage presentation entitled "A Trip to Coney Island", headed by Albert Alberta, half woman and half man, and a collection of other freaks.

Orpheum: "Woman to Woman", in which one woman sacrifices all for ethics and morals, and another gains what wasn't hers. Betty Compson, George Barraud and Juliette Compton form the triangle.

ORGANIZING GLEE CLUB AT THE Y. M. C. A.

The Kingston Y. M. C. A. staff are completing arrangements for a Y Glee Club for men members. Leonard H. Stine, well known as a director of music in Kingston, has consented to direct the club. Several members have already expressed their desire to belong to the Glee Club and it is expected that a fine organization will soon be completed.

At the Newburgh "Y" a fine glee club is well under way. The men have set meeting times and stage two concerts a year. These concerts have proved very popular among the music lovers of the city and very profitable to the men.

Any member of the men's division of the "Y" who desires to enroll in the glee club should call the "Y", or better yet, stop in and sign up. It is expected that within a short time enough will have signed up to complete the organization.

14 MEN EMPLOYED AT BEECHFORD FARMS

An item in the West Shokan correspondence stating that all of the employes at Beechford Farms at Cold Brook with the exception of two had been laid off for the winter was an error. Superintendent Frank Warren says there is still a large force of men employed at the farms and work is being carried on as extensively as the weather and season will permit. There are 14 men at work and Harold Constable of West Shokan is employed and will be kept on all winter. Harry Bailey, owner of Beechford Farms, employs a large number of men during the summer months and many are kept on during the entire year to care for the large herd of thoroughbred cattle.

TWO MORE CANDIDATES FILE ELECTION ACCOUNTS

Two more candidates for office at the recent city election have filed statement with City Clerk Moore of their expenses during the campaign. Martin J. Schleede, candidate for supervisor, received nothing and spent $10 for printing. James T. O'Reilly, candidate for alderman, received nothing and spent $2.25 for printing.

IT IS UP-ON-LEGS
...just one of its fourteen superiorities

It's nice when you clean your refrigerator to be able to clean all around and under it. With the cabinet up-on-legs, a mop will glide under and keep your linoleum perfectly sanitary, spotlessly clean.

This is but one of the many superiorities which you will appreciate when you come in and examine the various models carefully. And ask about our convenient payment plan.

More than 350,000 homes are enjoying the economy, convenience and health-guarding service of General Electric Refrigerators...and not one owner has spent a dollar for repairs or service—an unrivalled record!

EVERY GENERAL ELECTRIC REFRIGERATOR IS HERMETICALLY SEALED

GENERAL ELECTRIC
ALL-STEEL REFRIGERATOR

THE HOUSE OF QUALITY
STOCK-CORDTS INC.
KINGSTON, N. Y.

76-86 BROADWAY. TELEPHONE 198.

Elgin Watches

The best and most varied line of watches.

Pocket Watches, $18 to $60.

Men's Strap Watches, $15 to $50.

Ladies' Wrist Watches, $25 to $80.

Make your selection now, Pay a Deposit and we will hold it for you till Christmas.

PITTS & SONS

Kingston's Leading Jeweler.

314 WALL STREET.

THERE IS WISDOM IN BUYING

DIAMONDS

Events of late have somewhat changed the general conception of investment values.

Securities and valuables of all kinds have been subjected to a pitiless analysis. Few have retained their stability in the bitter test.

The Diamond, however, emerges unscatched. The intrinsic worth of this everlastingly beautiful jewel is just as great today as it ever has been.

An investment in a guaranteed diamond is an investment in certainty.

Cordially yours.

Safford & Scudder

GOLDEN RULE JEWELERS

310 Wall St., Kingston, N. Y.

"The House of Lucky Engagement and Wedding Rings."

FREE!

10 POUND CHRISTMAS TURKEY

Compliments of

HAVER HARDENBERGH CO.

Improve Your Home at Christmas with Lasting Gifts.

Lamps	Rugs
Chairs	Blankets
Tables	Smoking Sets
Radios	Sewing Cabinets
China	Magazine Racks
Silver	Book-Ends

Electric Appliances

Everything for the Home.

With every cash purchase of $50 or more, between now and Christmas The Haver-Hardenbergh Co. will give a 10-pound turkey.

HAVER HARDENBERGH CO.

32-34 Main St.

Phone 450.

THIS Christmas take no chances

Victor-Radio

MICRO-SYNCHRONOUS

Victor quality throughout. Absolute TONE REALISM with both music and speaking voice. *Let us prove it!*

now in 4 beautiful models

The gift that keeps on giving

E. WINTER'S SONS, INC.

Music and Stationery Store.

326 WALL ST.

Opp. Reade's Kingston Theatre.

FIRST AID FOR

XMAS SHOPPING LISTS

This beautiful Elgin wrist watch in white gold engraved case. $65

Many other models for mlady . . . wrist watches . . . $35 to $200

You'd be amazed to see how many names we can check off on your Xmas list in just a few minutes' time . . . and at how low a cost.

That's this store's specialty . . . Xmas shopping lists.

And not only is every lovely article in the store's Xmas displays chosen to make Xmas shopping easier . . . but everybody in the store is instructed to be helpful in finding just exactly the gifts our patrons want . . . at the prices they have in mind.

Many a time one of our men will suggest a new present for one of the people on your Xmas list which, for a lower cost, will be more exactly what you want to give. It is expert and unselfish help, and we are glad to give it, for after all, our doors are open twelve months in the year . . . and we hope to see you many other times.

Come in and let us take the kinks out of that Xmas list.

A complete showing of the newest HAMPDEN Watch models for men and women at all prices.

Oppenheimer Bros.

578 BROADWAY.

You'll Choose Oppenheimers, Too.